

NOTICE!!

These documents have been scanned!

Do not place un-scanned documents beneath this notice!

Do not remove this notice from this file!

GPO Jacket No. 560-102
Print Order 61540
Rise Business Services, LLC
Job=AZ15 7/2/2019



Box Number= AZ15137



Claim Begin-End: AMC354046-AMC354049

1 Initial Receipt



AZ15137-3 AMC353844-AMC355008

1

CLAIM INDEX

DATE PREPARED: October 23, 2000

LEAD AMC NUMBER: AMC 354046

THRU

ENDING AMC NUMBER: AMC 354049

<u>AMC NUMBER</u>	<u>*CLOSURE DECISION</u>	<u>CLAIM NAME</u>	<u>LOCATORS OF RECORD</u>
AMC 354046		CAT CLAW #1	DAVID R. KINZENBAW
AMC 354047		CAT CLAW #2	" SAME AS ABOVE "
AMC 354048		DONKEY #9	" SAME AS ABOVE "
AMC 354049		DONKEY #10	" SAME AS ABOVE "

***FOR BLM PURPOSES ONLY**

United States Department of the Interior
Bureau of Land Management
 BUSINESS & SUPPORT SVCS DIV
 222 N CENTRAL AVE
 PHOENIX, AZ 85004 -2203
 Phone: (602) 417-9200

Receipt	
No:	184438

Transaction #: 197820
Date of Transaction: 09/06/2000

CUSTOMER: DAVID R KINZENBAW 4001 W DAHLIA PHOENIX, AZ 85029	ENTERED IN COMPUTER <i>for 9800</i>
--	---

LINE #	QTY	COMMODITY / SUBJECT / ACTION / PRODUCT	REMARKS	UNIT PRICE	TOTAL
1	4	LOCATABLE MINERALS / MINING CLAIMS-ACCOUNTS/UNADJUDICATED / NEW MINING CLAIM SVC CHARGE \$10 (1930)		\$10.00	\$40.00
2	4	LOCATABLE MINERALS / MINING CLAIMS-ACCOUNTS/UNADJUDICATED / NEW MINING CLAIM LOCATION FEE \$25 (1993)		\$25.00	\$100.00
3	4	LOCATABLE MINERALS / MINING CLAIMS-ACCOUNTS/UNADJUDICATED / NEW MINING CLAIM MAINTENANCE FEE \$100 (1993)	2001	\$100.00	\$400.00
4	8	IAC PRODUCTS / COPIES / CASEFILE/DOCUMENT COPIES / COPIES (B/W UP TO 11X17)-\$.13/P		\$0.13	\$1.04
TOTAL:					\$541.04

PAYMENT INFORMATION			
1	AMOUNT:	\$241.04	POSTMARKED: N/A
	TYPE:	CASH	RECEIVED: 09/06/2000
	NAME:	KINZENBAW, DAVID R 4001 W DAHLIA PHOENIX AZ 85029	
2	AMOUNT:	\$300.00	POSTMARKED: N/A
	TYPE:	CREDIT CARD	RECEIVED: 09/06/2000
	NAME:	KINZENBAW, DAVID R 4001 W DAHLIA PHOENIX AZ 85029	
	CARD NO:	XXXXXXXXXXXX4313	AUTH CODE: 006025
	NAME ON CARD:	KINZENBAW/DAVID	
	EXPIRES:	05/31/2001	
	SIGNATURE:		

REMARKS

CASE SERIAL NUMBER INFORMATION		
TRNS #	LINE #	CASES
197820	1	AMC354046, AMC354047, AMC354048, AMC354049
197820	2	AMC354046, AMC354047, AMC354048, AMC354049
197820	3	AMC354046, AMC354047, AMC354048, AMC354049
197820	4	- n/a -

This receipt was generated by the automated BLM Collections and Billings System and is a paper representation of a portion of the official electronic record contained therein.

NOTICE!!

These documents have been scanned!

Do not place un-scanned documents beneath this notice!

Do not remove this notice from this file!

GPO Jacket No. 560-102
Print Order 61540
Rise Business Services, LLC
Job=AZ15 7/2/2019



Box Number= AZ15137



Claim Begin-End: AMC354046-AMC354049

2 Correspondence



AZ15137-3

AMC353844-AMC355008

SENDER: COMPLETE THIS SECTION

- Complete items 1, 2, and 3. Also complete item 4 if Restricted Delivery is desired.
- Print your name and address on the reverse so that we can return the card to you.
- Attach this card to the back of the mailpiece, or on the front if space permits.

1. Article Addressed to:

DEC 18 2014

**DAVID R KINZENBAW
 CATHERINE A ADAIR
 13047 N 19TH ST
 PHOENIX, AZ 85022-5008
 9310/PB/AMC354046;353844**

2. Article Number

(Transfer from service label)

7009 1410 0001 7124 1493

PS Form 3811, July 2013

COMPLETE THIS SECTION ON DELIVERY

A. Signature

X *David R Kinzenbaw* Agent
 Addressee

B. Received by (Printed Name)

C. Date of Delivery

DAVID R KINZENBAW *12/15*

D. Is delivery address different from item 1? Yes
 If YES, enter delivery address below: No

PHOENIX, ARIZONA

3. Service Type

- Certified Mail® Priority Mail Express™
- Registered Return Receipt for Merchandise
- Insured Mail Collect on Delivery

4. Restricted Delivery? (Extra Fee)

 Yes

Domestic Return Receipt

30th day = 2/1/15

UNITED STATES POSTAL SERVICE

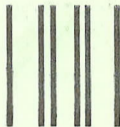

First-Class Mail
Postage & Fees Paid
USPS
Permit No. G-10

- Sender: Please print your name, address, and ZIP+4® in this box•

U.S. DEPARTMENT OF THE INTERIOR
BUREAU OF LAND MANAGEMENT
ARIZONA STATE OFFICE
ONE NORTH CENTRAL AVENUE, SUITE 800
PHOENIX, AZ 85004-4427

COPY



United States Department of the Interior



BUREAU OF LAND MANAGEMENT
Arizona State Office
One North Central Avenue, Suite 800
Phoenix, Arizona 85004-4427
www.blm.gov/az/

December 18, 2014

In Reply Refer To:
3800 (AZ-9310) PB
AMC354046, AMC353844

CERTIFIED MAIL – RETURN RECEIPT REQUESTED No. 7009 1410 0001 7124 1493

DECISION

DAVID R KINZENBAW : This Notice Affects Those Claims
13047 N 19TH ST : Shown in the Block Below.
PHOENIX, AZ 85022-5008 :

AMC354046, AMC354047; AMC353844
CAT CLAW #1, #2; RED ROOSTER

Decision Vacated

The decision of December 04, 2014, declaring the above listed mining claims forfeited for failure to file the required maintenance fee payment or small miner's maintenance fee waiver on or before September 1, 2014, is hereby vacated.

Upon further investigation, our records show that receipt of the 2015 maintenance fee payment has been received on or before the due date. Our records have been updated to show the claims in a current status.

Please include your AMC serial number(s) on all correspondence. If additional information is required, contact Pauline Brown at 602-417-9360.

Rebecca Heck
for Rebecca Heck
Acting Deputy State Director
Division of Lands and Minerals

Enclosures:
Three Serial Register Pages

**DEPARTMENT OF THE INTERIOR
BUREAU OF LAND MANAGEMENT**

MINING CLAIMS

(LIVE) Serial Register Page

Run Date/Time: 12/18/2014 01:50 PM

Page 1 of 1

01 05-10-1872;017STAT0091;30USC26,28,34

Total Acres

Serial Number

Case Type 384101: LODE CLAIM

20.660

AMC354046

Claim Name: CAT CLAW #1

Lead File Number

AMC354046

Commodity :

Case Disposition: ACTIVE

Required Maintenance Fee: \$155.00

Name & Address				Int Rel
KINZENBAW DAVID R	13047 N 19TH ST	PHOENIX, AZ 85022-5008		CLAIMANT
BROWN BEVERLY M	10502 W CHERRY TREE LN	SUN CITY, AZ 85373-1024		CLAIMANT

Mer Twp	Rng	Sec	Quadrant	District/Field Office	County
14	0070N	0030W	013 SE	HASSAYAMPA FO	MARICOPA
14	0070N	0030W	013 SE	HASSAYAMPA FO	YAVAPAI
14	0070N	0030W	024 NE	HASSAYAMPA FO	MARICOPA

Act Date	Code	Action	Action Remarks	Receipt Number
09/02/2000	403	LOCATION DATE		
09/06/2000	395	RECORDATION NOTICE RECD		
08/19/2014	782	MAINTENANCE FEE PAYMENT	2015;\$155	3105837
08/06/2013	682	MAINTENANCE FEE/\$140	2014;\$140	2848381
08/07/2012	682	MAINTENANCE FEE/\$140	2013;\$140	2624523
08/23/2011	682	MAINTENANCE FEE/\$140	2012	2412707
08/16/2010	682	MAINTENANCE FEE/\$140	2011	2191433
08/18/2009	682	MAINTENANCE FEE/\$140	2010	1980491
08/12/2008	582	MAINTENANCE FEE/\$125	2009	1759109
08/13/2007	582	MAINTENANCE FEE/\$125	2008	1542178
08/08/2006	582	MAINTENANCE FEE/\$125	2007	1329770
08/30/2005	582	MAINTENANCE FEE/\$125	2006	1141627
08/18/2004	582	MAINTENANCE FEE/\$125	2005	931767
08/01/2003	482	MAINTENANCE FEE/\$100	2004	722350
07/23/2002	482	MAINTENANCE FEE/\$100	2003	527236
07/19/2001	483	SMALL MINER CERT FILED	2002	
11/30/2001	481	NOTICE OF INTENT TO HOLD	2001	416273
09/06/2000	484	LOCATION YEAR / MAINTENANCE	2001	184438
12/18/2014	188	DECISION VACATED	12/04/2014	
12/04/2014	393	DECISION/NOTICE ISSUED	NO 2015 FILING	
04/23/2001	396	TRF OF INTEREST FILED	KINZENBAW DAVID R 50%	294465
09/07/2000	669	LAND STATUS CHECKED		
09/06/2000	501	ACCT ADV IN LEAD FILE	AMC354046;	

Line Nr Remarks

0001	11/30/2001 ACTION CODE 113 USED-COMPUTER WOULD NOT
0002	ACCEPT 481(NOI) ACTION CODE

**NO WARRANTY IS MADE BY BLM
FOR USE OF THE DATA FOR
PURPOSES NOT INTENDED BY BLM**

**DEPARTMENT OF THE INTERIOR
BUREAU OF LAND MANAGEMENT
MINING CLAIMS**

Run Date/Time: 12/18/2014 01:50 PM

(LIVE) Serial Register Page

Page 1 of 1

01 05-10-1872;017STAT0091;30USC26,28,34
Case Type 384101: LODE CLAIM
Claim Name: CAT CLAW #2
Commodity :
Case Disposition: ACTIVE
Required Maintenance Fee: \$155.00

Total Acres
20.660

Serial Number
AMC354047
Lead File Number
AMC354046

Name & Address	Int Rel
KINZENBAW DAVID R 13047 N 19TH ST PHOENIX, AZ 85022-5008	CLAIMANT
BROWN BEVERLY M 10502 W CHERRY TREE LN SUN CITY, AZ 85373-1024	CLAIMANT

Mer Twp Rng Sec	Quadrant	District/Field Office	County
14 0070N 0030W 013	SE	HASSAYAMPA FO	MARICOPA
14 0070N 0030W 013	SE	HASSAYAMPA FO	YAVAPAI
14 0070N 0030W 024	NE	HASSAYAMPA FO	MARICOPA

Act Date	Code	Action	Action Remarks	Receipt Number
09/02/2000	403	LOCATION DATE		
09/06/2000	395	RECORDATION NOTICE RECD		
08/19/2014	782	MAINTENANCE FEE PAYMENT	2015;\$155	3105837
08/06/2013	682	MAINTENANCE FEE/\$140	2014;\$140	2848381
08/07/2012	682	MAINTENANCE FEE/\$140	2013;\$140	2624523
08/23/2011	682	MAINTENANCE FEE/\$140	2012	2412707
08/16/2010	682	MAINTENANCE FEE/\$140	2011	2191433
08/18/2009	682	MAINTENANCE FEE/\$140	2010	1980491
08/12/2008	582	MAINTENANCE FEE/\$125	2009	1759109
08/13/2007	582	MAINTENANCE FEE/\$125	2008	1542178
08/08/2006	582	MAINTENANCE FEE/\$125	2007	1329770
08/30/2005	582	MAINTENANCE FEE/\$125	2006	1141627
08/18/2004	582	MAINTENANCE FEE/\$125	2005	931767
08/01/2003	482	MAINTENANCE FEE/\$100	2004	722350
07/23/2002	482	MAINTENANCE FEE/\$100	2003	527236
07/19/2001	483	SMALL MINER CERT FILED	2002	
11/30/2001	481	NOTICE OF INTENT TO HOLD	2001	416273
09/06/2000	484	LOCATION YEAR / MAINTENANCE	2001	184438
12/18/2014	188	DECISION VACATED	12/04/2014	
12/04/2014	393	DECISION/NOTICE ISSUED	NO 2015 FILING	
04/23/2001	396	TRF OF INTEREST FILED	KINZENBAW DAVID R 50%	294465
09/07/2000	669	LAND STATUS CHECKED		
09/06/2000	501	ACCT ADV IN LEAD FILE	AMC354046;	

Line Nr	Remarks
0001	11/30/2001 ACTION CODE 113 USED-COMPUTER WOULD NOT
0002	ACCEPT 481(NOI) ACTION CODE

**NO WARRANTY IS MADE BY BLM
FOR USE OF THE DATA FOR
PURPOSES NOT INTENDED BY BLM**

**DEPARTMENT OF THE INTERIOR
BUREAU OF LAND MANAGEMENT
MINING CLAIMS**

Run Date/Time: 12/18/2014 01:49 PM

(LIVE) Serial Register Page

Page 1 of 1

01 05-10-1872;017STAT0091;30USC26,28,34

Total Acres

Serial Number

Case Type 384101: LODE CLAIM

20.660

AMC353844

Claim Name: RED ROOSTER

Lead File Number

Commodity :

AMC353844

Case Disposition: ACTIVE

Required Maintenance Fee: \$155.00

Name & Address			Int Rel			
KINZENBAW DAVID R	13047 N 19TH ST	PHOENIX, AZ 85022-5008	CLAIMANT			
ADAIR CATHERINE A	10130 W DESERT HILLS DR	SUN CITY, AZ 85351-3908	CLAIMANT			
Mer Twp	Rng	Sec	Quadrant	District/Field Office	County	
14	0070N	0030W	021	NE	HASSAYAMPA FO	MARICOPA

Act Date	Code	Action	Action Remarks	Receipt Number
06/11/2000	403	LOCATION DATE		
06/29/2000	395	RECORDATION NOTICE RECD		
08/19/2014	782	MAINTENANCE FEE PAYMENT	2015;\$155	3105837
08/06/2013	682	MAINTENANCE FEE/\$140	2014;\$140	2848381
08/07/2012	682	MAINTENANCE FEE/\$140	2013;\$140	2624523
08/23/2011	682	MAINTENANCE FEE/\$140	2012	2412707
08/16/2010	682	MAINTENANCE FEE/\$140	2011	2191433
08/18/2009	682	MAINTENANCE FEE/\$140	2010	1980491
08/12/2008	582	MAINTENANCE FEE/\$125	2009	1759109
08/13/2007	582	MAINTENANCE FEE/\$125	2008	1542178
08/08/2006	582	MAINTENANCE FEE/\$125	2007	1329770
08/30/2005	582	MAINTENANCE FEE/\$125	2006	1141627
08/18/2004	582	MAINTENANCE FEE/\$125	2005	931767
08/01/2003	482	MAINTENANCE FEE/\$100	2004	722350
07/23/2002	482	MAINTENANCE FEE/\$100	2003	527236
07/19/2001	483	SMALL MINER CERT FILED	2002	
11/30/2001	480	EVID OF ASSMT FILED	2001	416273
08/12/2000	483	SMALL MINER CERT FILED	2001	
08/21/2000	480	EVID OF ASSMT FILED	2000	172703
06/29/2000	482	MAINTENANCE FEE/\$100	2000	
12/18/2014	188	DECISION VACATED	12/04/2014	
12/04/2014	393	DECISION/NOTICE ISSUED	NO 2015 FILING	
07/30/2001	396	TRF OF INTEREST FILED	BROWN BEVERLY M	346277
07/03/2000	669	LAND STATUS CHECKED		
06/29/2000	501	ACCT ADV IN LEAD FILE	AMC353844;	

Line Nr Remarks

**NO WARRANTY IS MADE BY BLM
FOR USE OF THE DATA FOR
PURPOSES NOT INTENDED BY BLM**

*12/18/14
PBrown
RE 12-18-14
SA for Becky Heick
12/18/14*

December 18, 2014

In Reply Refer To:
3800 (AZ-9310) PB
AMC354046, AMC353844

CERTIFIED MAIL – RETURN RECEIPT REQUESTED No. 7009 1410 0001 7124 1493

DECISION

DAVID R KINZENBAW : This Notice Affects Those Claims
13047 N 19TH ST : Shown in the Block Below.
PHOENIX, AZ 85022-5008 :

AMC354046, AMC354047; AMC353844
CAT CLAW #1, #2; RED ROOSTER

Decision Vacated

The decision of December 04, 2014, declaring the above listed mining claims forfeited for failure to file the required maintenance fee payment or small miner’s maintenance fee waiver on or before September 1, 2014, is hereby vacated.

Upon further investigation, our records show that receipt of the 2015 maintenance fee payment has been received on or before the due date. Our records have been updated to show the claims in a current status.

Please include your AMC serial number(s) on all correspondence. If additional information is required, contact Pauline Brown at 602-417-9360.

Rebecca Heick
Acting Deputy State Director
Division of Lands and Minerals

Enclosures:
Three Serial Register Pages

SENDER: COMPLETE THIS SECTION

- Complete items 1, 2, and 3. Also complete item 4 if Restricted Delivery is desired.
- Print your name and address on the reverse so that we can return the card to you.
- Attach this card to the back of the mailpiece, or on the front if space permits.

1. Article Addressed to: **DEC 18 2014**

**DAVID R KINZENBAW
CATHERINE A ADAIR
13047 N 19TH ST
PHOENIX, AZ 85022-5008
9310/PB/AMC354046;353844**

2. Article Number
(Transfer from service label)

7009 1410 0001 7124 1493

PS Form 3811, July 2013

Domestic Return Receipt

30th day = 2/1/15

COMPLETE THIS SECTION ON DELIVERY

A. Signature

X David R Kinzenbaw

Agent

Addressee

B. Received by (Printed Name)

DAVID R. KINZENBAW

C. Date of Delivery

1/2/15

D. Is delivery address different from item 1? Yes

If YES, enter delivery address below:

No

PHOENIX, ARIZONA

3. Service Type

Certified Mail®

Priority Mail Express™

Registered

Return Receipt for Merchandise

Insured Mail

Collect on Delivery

4. Restricted Delivery? (Extra Fee)

Yes

UNITED STATES POSTAL SERVICE

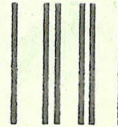

First-Class Mail
Postage & Fees Paid
USPS
Permit No. G-10

• Sender: Please print your name, address, and ZIP+4® in this box®

**U.S. DEPARTMENT OF THE INTERIOR
BUREAU OF LAND MANAGEMENT
ARIZONA STATE OFFICE
ONE NORTH CENTRAL AVENUE, SUITE 800
PHOENIX, AZ 85004-4427**

SENDER: COMPLETE THIS SECTION

- Complete items 1, 2, and 3. Also complete item 4 if Restricted Delivery is desired.
- Print your name and address on the reverse so that we can return the card to you.
- Attach this card to the back of the mailpiece, or on the front if space permits.

1. Article Addressed to: **DEC 18 2014**

**BEVERLY M BROWN
10502 W CHERRY TREE LN
SUN CITY, AZ 85373-1024
9310/PB/ AMC354046**

2. Article Number
(Transfer from service label)

7009 1410 0001 7124 1486

PS Form 3811, July 2013

COMPLETE THIS SECTION ON DELIVERY

A. Signature

Beverly Brown

- Agent
 Addressee

B. Received by (Printed Name)

Beverly Brown

C. Date of Delivery

D. Is delivery address different from item 1? Yes
If YES, enter delivery address below: No

2014 DEC 29 P 3:24

PHOENIX, ARIZONA

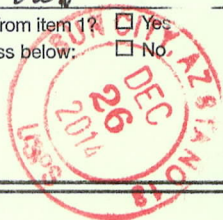

3. Service Type

- Certified Mail® Priority Mail Express™
 Registered Return Receipt for Merchandise
 Insured Mail Collect on Delivery

4. Restricted Delivery? (Extra Fee) Yes

Domestic Return Receipt

30th day 1/25/15

UNITED STATES POSTAL SERVICE

PHOENIX

AZ 850

26 DEC '14

PM 11 L

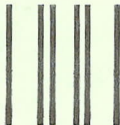

First-Class Mail
Postage & Fees Paid
USPS
Permit No. G-10

- Sender: Please print your name, address, and ZIP+4® in this box•

U.S. DEPARTMENT OF THE INTERIOR
BUREAU OF LAND MANAGEMENT
ARIZONA STATE OFFICE
ONE NORTH CENTRAL AVENUE, SUITE 800
PHOENIX, AZ 85004-4427





United States Department of the Interior

BUREAU OF LAND MANAGEMENT
Arizona State Office
One North Central Avenue, Suite 800
Phoenix, Arizona 85004-4427
www.blm.gov/az/



December 18, 2014

In Reply Refer To:
3800 (AZ-9310) PB
AMC354046

CERTIFIED MAIL – RETURN RECEIPT REQUESTED No. 7009 1410 0001 7124 1486

DECISION

BEVERLY M BROWN	:	This Notice Affects Those Claims
10502 W CHERRY TREE LN	:	Shown in the Block Below.
SUN CITY, AZ 85373-1024	:	

AMC354046, AMC354047
CAT CLAW #1, #2

Decision Vacated

The decision of December 04, 2014, declaring the above listed mining claims forfeited for failure to file the required maintenance fee payment or small miner's maintenance fee waiver on or before September 1, 2014, is hereby vacated.

Upon further investigation, our records show that receipt of the 2015 maintenance fee payment has been received on or before the due date. Our records have been updated to show the claims in a current status.

Please include your AMC serial number(s) on all correspondence. If additional information is required, contact Pauline Brown at 602-417-9360.

Rebecca Heick
Acting Deputy State Director
Division of Lands and Minerals

Enclosures:
Two Serial Register Pages

**DEPARTMENT OF THE INTERIOR
BUREAU OF LAND MANAGEMENT
MINING CLAIMS**

Run Date/Time: 12/18/2014 01:50 PM

(LIVE) Serial Register Page

Page 1 of 1

01 05-10-1872;017STAT0091;30USC26,28,34

Case Type 384101: LODE CLAIM

Claim Name: CAT CLAW #1

Commodity :

Case Disposition: ACTIVE

Required Maintenance Fee: \$155.00

Total Acres

20.660

Serial Number

AMC354046

Lead File Number

AMC354046

Name & Address			Int Rel
KINZENBAW DAVID R	13047 N 19TH ST	PHOENIX, AZ 85022-5008	CLAIMANT
BROWN BEVERLY M	10502 W CHERRY TREE LN	SUN CITY, AZ 85373-1024	CLAIMANT

Mer Twp	Rng	Sec	Quadrant	District/Field Office	County
14	0070N	0030W	013 SE	HASSAYAMPA FO	MARICOPA
14	0070N	0030W	013 SE	HASSAYAMPA FO	YAVAPAI
14	0070N	0030W	024 NE	HASSAYAMPA FO	MARICOPA

Act Date	Code	Action	Action Remarks	Receipt Number
09/02/2000	403	LOCATION DATE		
09/06/2000	395	RECORDATION NOTICE RECD		
08/19/2014	782	MAINTENANCE FEE PAYMENT	2015;\$155	3105837
08/06/2013	682	MAINTENANCE FEE/\$140	2014;\$140	2848381
08/07/2012	682	MAINTENANCE FEE/\$140	2013;\$140	2624523
08/23/2011	682	MAINTENANCE FEE/\$140	2012	2412707
08/16/2010	682	MAINTENANCE FEE/\$140	2011	2191433
08/18/2009	682	MAINTENANCE FEE/\$140	2010	1980491
08/12/2008	582	MAINTENANCE FEE/\$125	2009	1759109
08/13/2007	582	MAINTENANCE FEE/\$125	2008	1542178
08/08/2006	582	MAINTENANCE FEE/\$125	2007	1329770
08/30/2005	582	MAINTENANCE FEE/\$125	2006	1141627
08/18/2004	582	MAINTENANCE FEE/\$125	2005	931767
08/01/2003	482	MAINTENANCE FEE/\$100	2004	722350
07/23/2002	482	MAINTENANCE FEE/\$100	2003	527236
07/19/2001	483	SMALL MINER CERT FILED	2002	
11/30/2001	481	NOTICE OF INTENT TO HOLD	2001	416273
09/06/2000	484	LOCATION YEAR / MAINTENANCE	2001	184438
12/18/2014	188	DECISION VACATED	12/04/2014	
12/04/2014	393	DECISION/NOTICE ISSUED	NO 2015 FILING	
04/23/2001	396	TRF OF INTEREST FILED	KINZENBAW DAVID R 50%	294465
09/07/2000	669	LAND STATUS CHECKED		
09/06/2000	501	ACCT ADV IN LEAD FILE	AMC354046;	

Line Nr Remarks

0001 11/30/2001 ACTION CODE 113 USED-COMPUTER WOULD NOT
0002 ACCEPT 481(NOI) ACTION CODE

**NO WARRANTY IS MADE BY BLM
FOR USE OF THE DATA FOR
PURPOSES NOT INTENDED BY BLM**

**DEPARTMENT OF THE INTERIOR
BUREAU OF LAND MANAGEMENT
MINING CLAIMS**

Run Date/Time: 12/18/2014 01:50 PM

(LIVE) Serial Register Page

Page 1 of 1

01 05-10-1872;017STAT0091;30USC26,28,34

Case Type 384101: LODE CLAIM

Claim Name: CAT CLAW #2

Commodity :

Case Disposition: ACTIVE

Required Maintenance Fee: \$155.00

Total Acres

20.660

Serial Number

AMC354047

Lead File Number

AMC354046

Name & Address			Int Rel
KINZENBAW DAVID R	13047 N 19TH ST	PHOENIX, AZ 85022-5008	CLAIMANT
BROWN BEVERLY M	10502 W CHERRY TREE LN	SUN CITY, AZ 85373-1024	CLAIMANT

Mer Twp	Rng	Sec	Quadrant	District/Field Office	County
14	0070N	0030W	013 SE	HASSAYAMPA FO	MARICOPA
14	0070N	0030W	013 SE	HASSAYAMPA FO	YAVAPAI
14	0070N	0030W	024 NE	HASSAYAMPA FO	MARICOPA

Act Date	Code	Action	Action Remarks	Receipt Number
09/02/2000	403	LOCATION DATE		
09/06/2000	395	RECORDATION NOTICE RECD		
08/19/2014	782	MAINTENANCE FEE PAYMENT	2015;\$155	3105837
08/06/2013	682	MAINTENANCE FEE/\$140	2014;\$140	2848381
08/07/2012	682	MAINTENANCE FEE/\$140	2013;\$140	2624523
08/23/2011	682	MAINTENANCE FEE/\$140	2012	2412707
08/16/2010	682	MAINTENANCE FEE/\$140	2011	2191433
08/18/2009	682	MAINTENANCE FEE/\$140	2010	1980491
08/12/2008	582	MAINTENANCE FEE/\$125	2009	1759109
08/13/2007	582	MAINTENANCE FEE/\$125	2008	1542178
08/08/2006	582	MAINTENANCE FEE/\$125	2007	1329770
08/30/2005	582	MAINTENANCE FEE/\$125	2006	1141627
08/18/2004	582	MAINTENANCE FEE/\$125	2005	931767
08/01/2003	482	MAINTENANCE FEE/\$100	2004	722350
07/23/2002	482	MAINTENANCE FEE/\$100	2003	527236
07/19/2001	483	SMALL MINER CERT FILED	2002	
11/30/2001	481	NOTICE OF INTENT TO HOLD	2001	416273
09/06/2000	484	LOCATION YEAR / MAINTENANCE	2001	184438
12/18/2014	188	DECISION VACATED	12/04/2014	
12/04/2014	393	DECISION/NOTICE ISSUED	NO 2015 FILING	
04/23/2001	396	TRF OF INTEREST FILED	KINZENBAW DAVID R 50%	294465
09/07/2000	669	LAND STATUS CHECKED		
09/06/2000	501	ACCT ADV IN LEAD FILE	AMC354046;	

Line Nr Remarks

0001 11/30/2001 ACTION CODE 113 USED-COMPUTER WOULD NOT
0002 ACCEPT 481(NOI) ACTION CODE

**NO WARRANTY IS MADE BY BLM
FOR USE OF THE DATA FOR
PURPOSES NOT INTENDED BY BLM**

12/18/14
PBrown
12-18-14 RE
JA for Beverly Heick
12/18/14

December 18, 2014

In Reply Refer To:
3800 (AZ-9310) PB
AMC354046

CERTIFIED MAIL – RETURN RECEIPT REQUESTED No. 7009 1410 0001 7124 1486

DECISION

BEVERLY M BROWN : This Notice Affects Those Claims
10502 W CHERRY TREE LN : Shown in the Block Below.
SUN CITY, AZ 85373-1024 :

AMC354046, AMC354047
CAT CLAW #1, #2

Decision Vacated

The decision of December 04, 2014, declaring the above listed mining claims forfeited for failure to file the required maintenance fee payment or small miner’s maintenance fee waiver on or before September 1, 2014, is hereby vacated.

Upon further investigation, our records show that receipt of the 2015 maintenance fee payment has been received on or before the due date. Our records have been updated to show the claims in a current status.

Please include your AMC serial number(s) on all correspondence. If additional information is required, contact Pauline Brown at 602-417-9360.

Rebecca Heick
Acting Deputy State Director
Division of Lands and Minerals

Enclosures:
Two Serial Register Pages

SENDER: COMPLETE THIS SECTION	COMPLETE THIS SECTION ON DELIVERY
<ul style="list-style-type: none"> Complete items 1, 2, and 3. Also complete item 4 if Restricted Delivery is desired. Print your name and address on the reverse so that we can return the card to you. Attach this card to the back of the mailpiece, or on the front if space permits. 	<p>A. Signature <i>Beverly Brown</i> <input type="checkbox"/> Agent <input type="checkbox"/> Addressee</p> <p>B. Received by (Printed Name) <input type="checkbox"/> Agent <input type="checkbox"/> Addressee <i>Beverly Brown</i></p> <p>C. Date of Delivery</p>
<p>1. Article Addressed to: DEC 18 2014</p> <p>BEVERLY M BROWN 10502 W CHERRY TREE LN SUN CITY, AZ 85373-1024 9310/PB/ AMC354046</p>	<p>D. Is delivery address different from item 1? <input type="checkbox"/> Yes <input type="checkbox"/> No If YES, enter delivery address below:</p> <p>2014 DEC 29 P 3:24 PHOENIX, ARIZONA</p> <p>3. Service Type <input checked="" type="checkbox"/> Certified Mail® <input type="checkbox"/> Priority Mail Express™ <input type="checkbox"/> Registered <input checked="" type="checkbox"/> Return Receipt for Merchandise <input type="checkbox"/> Insured Mail <input type="checkbox"/> Collect on Delivery</p>
<p>2. Article Number (Transfer from service label)</p>	<p>4. Restricted Delivery? (Extra Fee) <input type="checkbox"/> Yes</p> <p>7009 1410 0001 7124 1486</p>
<p>PS Form 3811, July 2013 Domestic Return Receipt <i>30th day 1/25/15</i></p>	

UNITED STATES POSTAL SERVICE

PHOENIX
 AZ 85001
 26 DEC '14
 PM 11 L

First-Class Mail
 Postage & Fees Paid
 USPS
 Permit No. G-10

• Sender: Please print your name, address, and ZIP+4® in this box®

U.S. DEPARTMENT OF THE INTERIOR
BUREAU OF LAND MANAGEMENT
ARIZONA STATE OFFICE
ONE NORTH CENTRAL AVENUE, SUITE 800
PHOENIX, AZ 85004-4427

*PBrown
12-1-14*

DEC 04 2014

In Reply Refer To:
3800 (9310) PB
AMC353844, AMC354046

CERTIFIED MAIL - RETURN RECEIPT REQUESTED No. 7014 0150 0000 5423 2058

DECISION

DAVID R KINZENBAW : This decision affects those claims shown
13047 N 19TH ST : in the block below.
PHOENIX, AZ 85022-5008 :

AMC353844, AMC354046, AMC354047
RED ROOSTER, CAT CLAW #1, #2

MINING CLAIMS
DECLARED FORFEIT

The mining claims listed above have been declared forfeit as of September 1, 2014, for failure to timely file the required maintenance fee payment or small miner's maintenance fee waiver (waiver).

Claimants are required to pay an annual non-refundable maintenance fee of \$155 per 20 acres or portion thereof, or submit a waiver, on or before September 1 of each year. In accordance with Title 43 Code of Federal Regulations (CFR) 1822.14, because September 1, 2014, fell on a holiday, the payment was due the next business day, September 2, 2014. These requirements were established by 30 U.S.C. 28f-1, as amended, and 43 CFR 3834 and 3835.

Our records do not show receipt of a maintenance fee payment or small miner waiver filed on or before the due date. Therefore, the claims listed above are forfeit.

Reclamation Requirements

This decision does not relieve you of the liability for reclamation of all areas disturbed by your activities on lands covered by the subject mining claim(s) and/or site(s). After you complete the reclamation, you must notify the authorized officer of the appropriate surface managing agency so that the authorized officer may conduct a final site inspection and determine whether you may be released from liability. If you fail to reclaim the land to the satisfaction of the authorized officer, the surface management agency may cite you for noncompliance under its surface management regulations. For land administered by

the Bureau of Land Management (BLM), if you fail to reclaim the land to the satisfaction of the authorized officer as required in 43 CFR Subpart 3809, BLM will issue an order of noncompliance under 43 CFR 3809.601(a). If you fail to comply with the non-compliance order, BLM may take further action under 43 CFR 3809.604. Failure to conduct reclamation is a prohibited act that may subject you to criminal penalties. See 43 CFR 3809.605(h) and 43 CFR 3809.700.

Appeal Procedures

This decision may be appealed to the Interior Board of Land Appeals, Office of the Secretary, in accordance with the regulations contained in 43 CFR, Part 4, and the enclosed Form 1842-1. If an appeal is taken, your notice of appeal must be filed in this office (at the above address) within 30 days from receipt of this decision. The appellant has the burden of showing that the decision appealed from is in error.

If you wish to file a petition pursuant to regulation 43 CFR 4.21 (58 FR 4939, January 19, 1993) for a stay of the effectiveness of this decision during the time that your appeal is being reviewed by the Board, the petition for a stay must accompany your notice of appeal. A petition for a stay is required to show sufficient justification based on the standards listed below. Copies of the notice of appeal and petition for a stay **must** also be submitted to each party named in this decision and to the Interior Board of Land Appeals and to the appropriate Office of the Solicitor (see 43 CFR 4.413) at the same time the original documents are filed with this office. If you request a stay, you have the burden of proof to demonstrate that a stay should be granted.

Standards for Obtaining a Stay

Except as otherwise provided by law or other pertinent regulation, a petition for a stay of a decision pending appeal shall show sufficient justification based on the following standards:

- (1) The relative harm to the parties if the stay is granted or denied,
- (2) The likelihood of the appellant's success on the merits,
- (3) The likelihood of immediate and irreparable harm if the stay is not granted, and
- (4) Whether the public interest favors granting the stay.

Please include your AMC serial number(s) on all correspondence. If additional information is required, please call Pauline Brown at 602-417-9360.

Sincerely,

/s/ Rebecca Heick
Rebecca Heick
Acting Deputy State Director
Division of Lands and Minerals

- 2 Enclosures:
- 1 – Appeal Form 1842-1
 - 2 – Claim Owner Listing

LIST OF ADDITIONAL CLAIM OWNERS

AMC353844, AMC354046, AMC354047

RED ROOSTER, CAT CLAW #1, #2

ADAIR CATHERINE A

10130 W DESERT HILLS DR

SUN CITY, AZ 85351-3908

KINZENBAW DAVID R

13047 N 19TH ST

PHOENIX, AZ 85022-5008

BROWN BEVERLY M

10502 W CHERRY TREE LN

SUN CITY, AZ 85373-1024

LEAD FILE NUMBER(S)

AMC353844

AMC354046

SENDER: COMPLETE THIS SECTION

- Complete items 1, 2, and 3. Also complete item 4 if Restricted Delivery is desired.
- Print your name and address on the reverse so that we can return the card to you.
- Attach this card to the back of the mailpiece, or on the front if space permits.

1. Article Addressed to:

DAVID R KINZENBAW
 13047 N 19TH ST
 PHOENIX AZ 85022-5008
 9310/PB/AMC353844, AMC354046

RECEIVED
 2014 DEC 10
 PHOENIX, ARIZONA

COMPLETE THIS SECTION ON DELIVERY

A. Signature
 X *David R Kinzenbaw* Agent Addressee

B. Received by (Printed Name) C. Date of Delivery
 DAVID KINZENBAW 12/9/14

D. Is delivery address different from item 1? Yes
 If YES, enter delivery address below: No

3. Service Type
 Certified Mail Express Mail
 Registered Return Receipt for Merchandise
 Insured Mail C.O.D.

4. Restricted Delivery? (Extra Fee) Yes

2. Article Number

(Transfer from service label)

7014 0150 0000 5453 2058

PS Form 3811, February 2004

Domestic Return Receipt

DD 1/8/15

102595-02-M-1540

UNITED STATES POSTAL SERVICE

PHOENIX
 AZ 850
 09 DEC 14
 PM 3:12

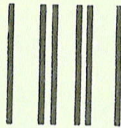

First-Class Mail
 Postage & Fees Paid
 USPS
 Permit No. G-10

• Sender: Please print your name, address, and ZIP+4 in this box •

U.S. DEPARTMENT OF THE INTERIOR
 BUREAU OF LAND MANAGEMENT
 ARIZONA STATE OFFICE
 ONE NORTH CENTRAL AVENUE, SUITE 800
 PHOENIX, AZ 85004-4427

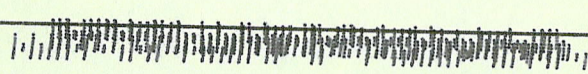

SENDER: COMPLETE THIS SECTION

- Complete items 1, 2, and 3. Also complete item 4 if Restricted Delivery is desired.
- Print your name and address on the reverse so that we can return the card to you.
- Attach this card to the back of the mailpiece, or on the front if space permits.

1. Article Addressed to:

2014 DEC -9 P 3: 14

BEVERLY M BROWN
 10502 W CHERRY TREE LN PHOENIX, ARIZONA
 SUN CITY AZ 85373-1024
 9310/PB/AMC354046

2. Article Number
(Transfer from service label)

7014 0150 0000 5453 2065

COMPLETE THIS SECTION ON DELIVERY

A. Signature

Beverly Brown Agent Addressee

B. Received by (Printed Name)

Beverly Brown

C. Date of Delivery

12/6/14

D. Is delivery address different from item 1? Yes

If YES, enter delivery address below:

No

3. Service Type

- Certified Mail Express Mail
- Registered Return Receipt for Merchandise
- Insured Mail C.O.D.

4. Restricted Delivery? (Extra Fee)

Yes

PHOENIX
AZ 852
06 DEC '14
PM 10.1

UNITED STATES POSTAL SERVICE

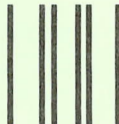

First-Class Mail
Postage & Fees Paid
USPS
Permit No. G-10

- Sender: Please print your name, address, and ZIP+4 in this box •

U.S. DEPARTMENT OF THE INTERIOR
BUREAU OF LAND MANAGEMENT
ARIZONA STATE OFFICE
ONE NORTH CENTRAL AVENUE, SUITE 800
PHOENIX, AZ 85004-4427

PHOENIX AZ 85004-4427

*P Brown
12-1-14*

DEC 04 2014

In Reply Refer To:
3800 (9310) PB
AMC354046

CERTIFIED MAIL - RETURN RECEIPT REQUESTED No. 7014 0150 0000 54~~2~~³ 2065

DECISION

BEVERLY M BROWN : This decision affects those claims shown
10502 W CHERRY TREE LN : in the block below.
SUN CITY, AZ 85373-1024 :

AMC354046, AMC354047
CAT CLAW #1, #2

MINING CLAIMS
DECLARED FORFEIT

The mining claims listed above have been declared forfeit as of September 1, 2014, for failure to timely file the required maintenance fee payment or small miner's maintenance fee waiver (waiver).

Claimants are required to pay an annual non-refundable maintenance fee of \$155 per 20 acres or portion thereof, or submit a waiver, on or before September 1 of each year. In accordance with Title 43 Code of Federal Regulations (CFR) 1822.14, because September 1, 2014, fell on a holiday, the payment was due the next business day, September 2, 2014. These requirements were established by 30 U.S.C. 28f-1, as amended, and 43 CFR 3834 and 3835.

Our records do not show receipt of a maintenance fee payment or small miner waiver filed on or before the due date. Therefore, the claims listed above are forfeit.

Reclamation Requirements

This decision does not relieve you of the liability for reclamation of all areas disturbed by your activities on lands covered by the subject mining claim(s) and/or site(s). After you complete the reclamation, you must notify the authorized officer of the appropriate surface managing agency so that the authorized officer may conduct a final site inspection and determine whether you may be released from liability. If you fail to reclaim the land to the satisfaction of the authorized officer, the surface management agency may cite you for noncompliance under its surface management regulations. For land administered by

the Bureau of Land Management (BLM), if you fail to reclaim the land to the satisfaction of the authorized officer as required in 43 CFR Subpart 3809, BLM will issue an order of noncompliance under 43 CFR 3809.601(a). If you fail to comply with the non-compliance order, BLM may take further action under 43 CFR 3809.604. Failure to conduct reclamation is a prohibited act that may subject you to criminal penalties. See 43 CFR 3809.605(h) and 43 CFR 3809.700.

Appeal Procedures

This decision may be appealed to the Interior Board of Land Appeals, Office of the Secretary, in accordance with the regulations contained in 43 CFR, Part 4, and the enclosed Form 1842-1. If an appeal is taken, your notice of appeal must be filed in this office (at the above address) within 30 days from receipt of this decision. The appellant has the burden of showing that the decision appealed from is in error.

If you wish to file a petition pursuant to regulation 43 CFR 4.21 (58 FR 4939, January 19, 1993) for a stay of the effectiveness of this decision during the time that your appeal is being reviewed by the Board, the petition for a stay must accompany your notice of appeal. A petition for a stay is required to show sufficient justification based on the standards listed below. Copies of the notice of appeal and petition for a stay **must** also be submitted to each party named in this decision and to the Interior Board of Land Appeals and to the appropriate Office of the Solicitor (see 43 CFR 4.413) at the same time the original documents are filed with this office. If you request a stay, you have the burden of proof to demonstrate that a stay should be granted.

Standards for Obtaining a Stay

Except as otherwise provided by law or other pertinent regulation, a petition for a stay of a decision pending appeal shall show sufficient justification based on the following standards:

- (1) The relative harm to the parties if the stay is granted or denied,
- (2) The likelihood of the appellant's success on the merits,
- (3) The likelihood of immediate and irreparable harm if the stay is not granted, and
- (4) Whether the public interest favors granting the stay.

Please include your AMC serial number(s) on all correspondence. If additional information is required, please call Pauline Brown at 602-417-9360.

Sincerely,

/s/ Rebecca Heick
Rebecca Heick
Acting Deputy State Director
Division of Lands and Minerals

2 Enclosures:

- 1 – Appeal Form 1842-1
- 2 – Claim Owner Listing

GEO STATE: AZ

CLAIM NAME/NUMBER INDEX (ALPHA ORDER)

Case Disp Txt = ACTIVE

<u>Claim Name/Number</u>	<u>Ser No</u>	<u>Claimant(s)</u>	----- LEGAL DESC -----					<u>CTY</u>	<u>LOC DATE</u>	<u>CASE CLOSED</u>
			<u>MER</u>	<u>TWN</u>	<u>RNG</u>	<u>SEC</u>	<u>Subdv</u>			
CAT CLAW #1	AMC354046	BROWN BEVERLY M	14	0070N	0030W	024	NE	AZ013	09/02/2000	
CAT CLAW #1	AMC354046	BROWN BEVERLY M	14	0070N	0030W	013	SE	AZ025	09/02/2000	
CAT CLAW #1	AMC354046	BROWN BEVERLY M	14	0070N	0030W	013	SE	AZ013	09/02/2000	
CAT CLAW #1	AMC354046	KINZENBAW DAVID R	14	0070N	0030W	024	NE	AZ013	09/02/2000	
CAT CLAW #1	AMC354046	KINZENBAW DAVID R	14	0070N	0030W	013	SE	AZ013	09/02/2000	
CAT CLAW #1	AMC354046	KINZENBAW DAVID R	14	0070N	0030W	013	SE	AZ025	09/02/2000	
CAT CLAW #2	AMC354047	BROWN BEVERLY M	14	0070N	0030W	013	SE	AZ013	09/02/2000	
CAT CLAW #2	AMC354047	BROWN BEVERLY M	14	0070N	0030W	024	NE	AZ013	09/02/2000	
CAT CLAW #2	AMC354047	BROWN BEVERLY M	14	0070N	0030W	013	SE	AZ025	09/02/2000	
CAT CLAW #2	AMC354047	KINZENBAW DAVID R	14	0070N	0030W	013	SE	AZ013	09/02/2000	
CAT CLAW #2	AMC354047	KINZENBAW DAVID R	14	0070N	0030W	013	SE	AZ025	09/02/2000	
CAT CLAW #2	AMC354047	KINZENBAW DAVID R	14	0070N	0030W	024	NE	AZ013	09/02/2000	

* DISCLOSURE * ALL INFORMATION RECEIVED IN THIS OFFICE MAY NOT YET BE LISTED ON THIS REPORT. NAMES AND ADDRESSES ARE ENTERED AS THEY APPEAR ON THE LOCATION NOTICE OR ARE ABBREVIATED TO FIT LIMITED SPACE. THEREFORE THEY MAY NOT APPEAR IN THE EXPECTED SEQUENCE. A BLANK LATEST ASSESSMENT YEAR IN THIS REPORT DOES NOT CONSTITUTE AN ABANDONED CLAIM.

NOTICE!!

These documents have been scanned!

Do not place un-scanned documents beneath this notice!

Do not remove this notice from this file!

GPO Jacket No. 560-102
Print Order 61540
Rise Business Services, LLC
Job=AZ15 7/2/2019



Box Number= AZ15137



Claim Begin-End: AMC354046-AMC354049

3 Transfers



AZ15137-3

AMC353844-AMC355008

Amc 353269
 Amc 277387
 Amc 354046
 Amc 266964
 Amc 268020

Recording requested by: _____ Space above reserved for use by Recorder's Office
 When recorded, mail to: _____ Document prepared by: _____
 Name: _____ Name _____
 Address: _____ Address _____
 City/State/Zip: _____ City/State/Zip _____
 Property Tax Parcel/Account Number: _____

Quitclaim Deed

This Quitclaim Deed is made on July 30, 2013, between
David Kinzenbaw, Sole Owner ^{Hog claim} Grantor, of 13047 N 19th St
 _____, City of Phoenix, State of AZ, 85022, I want to add
 and Beverly Brown, Grantee, of for 50%, I David Kinzenbaw ^{Retaining 50%}
10502 N Cherry, City of SUN CITY, State of AZ 85373
Tree Ln

For valuable consideration, the Grantor hereby quitclaims and transfers all right, title, and interest held by the Grantor in the following described real estate and improvements to the Grantee, and his or her heirs and assigns, to have and hold forever, located at _____
 _____, City of _____, State of _____:

Hog claim 353269

RECEIVED
 PHOENIX, ARIZONA
 JUL - 9 AM 11:28
 STATE OFFICE

Subject to all easements, rights of way, protective covenants, and mineral reservations of record, if any. Taxes for the tax year of _____ shall be prorated between the Grantor and Grantee as of the date of recording of this deed.

ARS 11-1134(AG)

ENTERED INTO COMPUTER
 8/16/13 AT

Dated: 7/30/13

RECEIVED
ELI AZ STATE OFFICE
2013 JUL -9 A 11:28
PHOENIX, ARIZONA

David R Kinzenbaw
Signature of Grantor

DAVID KENZENBAW
Name of Grantor

N/A
Signature of Witness #1

N/A
Printed Name of Witness #1

N/A
Signature of Witness #2

N/A
Printed Name of Witness #2

State of Az County of Maricopa
On 7/30/2013, the Grantor, David R Kinzenbaw,
personally appeared before me and, being duly sworn, did state and prove that he/she is the person described
in the above document and that he/she signed the above document in my presence.

[Signature]
Notary Signature

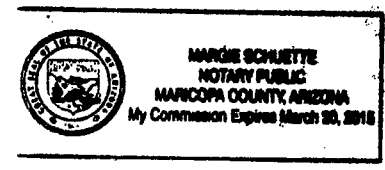

Notary Public,
In and for the County of Maricopa State of Arizona
My commission expires: March 20 2015 Seal

Send all tax statements to Grantee.

Recording requested by: _____ Space above reserved for use by Recorder's Office
 When recorded, mail to: _____ Document prepared by: _____
 Name: _____ Name _____
 Address: _____ Address _____
 City/State/Zip: _____ City/State/Zip _____
 Property Tax Parcel/Account Number: _____

Quitclaim Deed

This Quitclaim Deed is made on July 30, 2013, between
Beverly Brown, sole owner of Donkey Claims 1 thru 10, Grantor, of 10502 Cherry Tree Ln
 _____, City of SUN City, State of AZ 85313, I want to Add
 and David Kinzenbaw, Grantee, of for 50%, I Beverly Brown Retaining 50%
13047 N. 19th St, City of Phoenix, State of AZ 85022

Donkey Claims 1 thru 10 Listed Below

For valuable consideration, the Grantor hereby quitclaims and transfers all right, title, and interest held by the Grantor in the following described real estate and improvements to the Grantee, and his or her heirs and assigns, to have and hold forever, located at _____

_____, City of _____, State of _____

- Donkey Claims**
- | | |
|-------------|------------|
| # 1. 266964 | #6. 268022 |
| 2. 266965 | 7. 277387 |
| 3. 266966 | 8. 277388 |
| 4. 268020 | 9. 354048 |
| 5. 268021 | 10. 354049 |

RECEIVED
 CLERK OF RECORD
 PHOENIX, ARIZONA
 2013 JUL -9 11:28

Subject to all easements, rights of way, protective covenants, and mineral reservations of record, if any. Taxes for the tax year of _____ shall be prorated between the Grantor and Grantee as of the date of recording of this deed.

{ ARS 11-1134 (AG)

Dated: 7/30/2013

Beverly Brown
Signature of Grantor

Beverly BROWN
Name of Grantor

PHOENIX, ARIZONA

2013 JUL -9 11:28

RECEIVED
EUN AZ STATE OFFICE

N/A
Signature of Witness #1

N/A
Printed Name of Witness #1

N/A
Signature of Witness #2

N/A
Printed Name of Witness #2

State of Arizona County of Maricopa
On July 30 2013, the Grantor, Beverly Mae Brown,

personally came before me and, being duly sworn, did state and prove that he/she is the person described in the above document and that he/she signed the above document in my presence.

[Signature]
Notary Signature

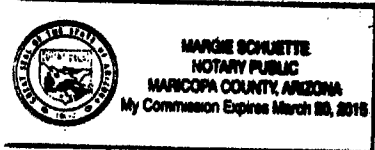

Notary Public,

In and for the County of Maricopa State of Arizona

My commission expires: March 20 2015 Seal

Send all tax statements to Grantee.

United States Department of the Interior
Bureau of Land Management
 LANDS/RECREATION & PLANNING
 ONE N CENTRAL AVE
 PHOENIX, AZ 85004 -2203
 Phone: 602-417-9200

Receipt

No: 2829028

Transaction #: 2914416	
Date of Transaction: 07/09/2013	
CUSTOMER:	
BEVERLY BROWN 10502 W CHERRY TREE LN SUN CITY, AZ 85373-1024 US	

LINE #	QTY	DESCRIPTION	REMARKS	UNIT PRICE	TOTAL
1	1.00	LOCATABLE MINERALS / MINING CLAIMS- NOT NEW-UNADJUD, ONE AUTH NO. ONLY / MINING CLAIM MONEY RECEIVED CASES: AMC266964/\$110.00	TRF (11)	- n/a -	110.00
TOTAL:					\$110.00

PAYMENT INFORMATION					
1	AMOUNT:	110.00	POSTMARKED:	N/A	
	TYPE:	CASH	RECEIVED:	07/09/2013	
	NAME:	BROWN, BEVERLY 10502 W CHERRY TREE LN SUN CITY AZ 85373-1024 US			

REMARKS

This receipt was generated by the automated BLM Collections and Billing System and is a paper representation of a portion of the official electronic record contained therein.

Recorded at the request of:

When recorded, mail to:

Quit-Claim Deed

For the consideration of Ten Dollars, and other valuable considerations, I or we, DAVID R. KENZENBAW

hereby quit-claim to Beverly M Brown
10502 CHERRY TREE Ln SON CITY AZ 85378
all right, title, or interest in the following real property situated in Maricopa County, Arizona:

SEC 24 mining Claims CALLED CAT CLAW
Twp 7N R1E 354046 # 1
RW 3W

Relinquish 50% interest
to Beverly M Brown

RECEIVED
B.L.M. AZ STATE OFFICE
2001 APR 23 A 10: 25
PHOENIX, ARIZONA

Dated this 23 day of APRIL, 2001

DAVID R. KENZENBAW

David R. Kenzenbaw

STATE OF ARIZONA
County of Maricopa } ss.

This instrument was acknowledged before me
this 23 day of April, 192001 by

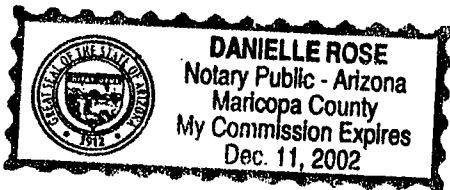

Danielle Rose
Notary Public
My commission will expire

STATE OF
County of } ss.

This instrument was acknowledged before me
this _____ day of _____, 19____ by

ENTERED IN COMPUTER

5/9/01
LOM 5/10/01

Notary Public
My commission will expire

Recorded at the request of:

When recorded, mail to:

Quit-Claim Deed

For the consideration of Ten Dollars, and other valuable considerations, I or we, DAVID R KINZEBAW

hereby quit-claim to BEVERLY M. BROWN
1050 2 CHERRY TREE LN SUMMIT AZ 85378
all right, title, or interest in the following real property situated in maricopa County, Arizona:

SEC 24 MINING CLAIMS called CAT CLAW
Top 7ⁿ AMC # 354047 # 2
RW 3W

RElinquish 50% interest
to Beverly M Brown

RECEIVED
BLM STATE OFFICE
2001 APR 23 A 10:21
PHOENIX, ARIZONA

Dated this 23 day of April 2001

DAVID R KINZEBAW

David R Kinze

STATE OF ARIZONA

County of Maricopa

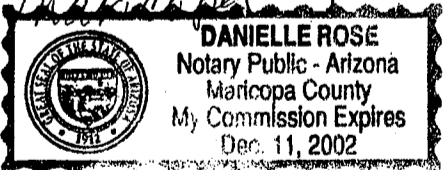

This instrument was acknowledged before me

this 23 day of April, 2001 by

Danielle Rose

My commission will expire 12-11-02 Notary Public

STATE OF

County of

ss.

This instrument was acknowledged before me

this _____ day of _____, 19__ by

ENTERED IN COMPUTER

5/9/01 YKH

My commission will expire

Notary Public

United States Department of the Interior
Bureau of Land Management
 BUSINESS & SUPPORT SVCS DIV
 222 N CENTRAL AVE
 PHOENIX, AZ 85004 -2203
 Phone: (602) 417-9200

Receipt	
No:	294465

Transaction #: 310489					
Date of Transaction: 04/23/2001					
CUSTOMER:		BEVERLY BROWN 10502 CHERRY TREE SW SUN CITY, AZ 85373			
LINE #	QTY	COMMODITY / SUBJECT / ACTION / PRODUCT	REMARKS	UNIT PRICE	TOTAL
1	3	LOCATABLE MINERALS / MINING CLAIMS-ACCOUNTS/UNADJUDICATED / MINING CLAIM MONEY RECEIVED (455)	TRF (2)& AMEND (1)	- n/a -	\$15.00
TOTAL:					\$15.00

PAYMENT INFORMATION			
1	AMOUNT:	\$15.00	POSTMARKED: N/A
	TYPE:	CASH	RECEIVED: 04/23/2001
	NAME:	BROWN, BEVERLY 10502 CHERRY TREE SW SUN CITY AZ 85373	

REMARKS

CASE SERIAL NUMBER INFORMATION		
TRNS #	LINE #	CASES
310489	1	AMC354046, AMC354047, AMC00355277

This receipt was generated by the automated BLM Collections and Billings System and is a paper representation of a portion of the official electronic record contained therein.

NOTICE!!

These documents have been scanned!

Do not place un-scanned documents beneath this notice!

Do not remove this notice from this file!

GPO Jacket No. 560-102
Print Order 61540
Rise Business Services, LLC
Job=AZ15 7/2/2019



Box Number= AZ15137



Claim Begin-End: AMC354046-AMC354049

4 Annual Filings



AZ15137-3

AMC353844-AMC355008

353844
354046

353269 277387 356328
363920 354046 358408
362141 266964
351675 268020 355375

MAINTENANCE FEE PAYMENT

Claimant Name: Beverly Brown/David Kinzenbauer
 Address: 10502 Cherry Tree Ln,
 City: SUN CITY State: AZ Zip: 85373
 Telephone: C. 623-512-6895 Dave 623-680-2999
 E-mail address: _____
 Signature: _____

RECEIVED
 BLM AZ STATE OFFICE
 PHOENIX, ARIZONA
 2010 AUG 21 A 10:59
 BLM
 Date
 Stamp

Check here if this is a change of address.

LINE NO.	AMC NUMBER	CLAIM/SITE NAME	COUNTY RECORDER DATA (If available)	TWP	RNG	SEC
1	353844	Red Rooster	Maricopa	7N	3W	21
2	354046	Catclaw #1	Maricopa	7N	3W	13
3	354047	Catclaw #2	Maricopa	7N	3W	13
4	355277	Catclaw #3	Maricopa	7N	3W	24
5	355354	Catclaw #4	Maricopa	7N	3W	13
6	355375	Catclaw #5	Maricopa	7N	3W	24
7	355376	Catclaw #6	Maricopa	7N	3W	24
8	356330	Catclaw #7	Maricopa	7N	3W	24
9	358409	Havelina #1	Maricopa	7N	3W	22
10	358408	Havelina #2	Maricopa	7N	3W	22

List additional claims on Form MCF114.

Bureau of Land Management
Arizona State Office
www.blm.gov/az/

No. of Claims*: 32 x \$155 = 4960
 Check No: _____ Init. vetz
 Receipt No.: 4240647
 For BLM Use Only

* \$155 per lode mining claim, mill site, or tunnel site; and \$155 for each 20 acres or portion thereof for each placer mining claim.

Form: MCF112
 Revised July 2014

This form is available from the Arizona Geological Survey and may be reproduced.

ENTERED
 AUG 27 2018
 BY: Ran

SUPPLEMENTAL ATTACHMENT

May be used with the following forms for listing additional mining claims:

- Check One.
- Affidavit of Performance of Annual Work
 - Maintenance Fee Payment
 - Notice of Intent to Hold Mining Claims
 - Notice of Non-Liability for Labor and Materials Furnished
 - Quit claim Deed

BLM
Date
Stamp

RECEIVED
RIMAZ STATE OFFICE
2010 AUG 21 A 10:59
PHOENIX, ARIZONA

LINE NO.	AMC NUMBER	CLAIM/SITE NAME	COUNTY RECORDER DATA (If available)	TWP	RANGE	SEC
11	266964	DonKey#1	yav.	8N	3W	35
12	266965	DonKey#2	yav.	8N	3W	35
13	266966	DonKey#3	yav.	8N	3W	35
14	268020	DonKey#4	yav.	8N	3W	35
15	268021	DonKey#5	yav.	8N	3W	35
16	268022	DonKey#6	yav.	8N	3W	35
17	277387	DonKey#7	yav.	8N	3W	35
18	277388	DonKey#8	yav.	8N	3W	35
19	354048	DonKey#9	yav.	8N	3W	35
20	354049	DonKey#10	yav.	8N	3W	35
21	356328	Buzzard#1	yav.	7N	3W	12
22	356329	Buzzard#2	yav.	7N	3W	12
23	362141	Buzzard#3	yav.	7N	3W	12
24	351675	Select#1	yav.	7N	3W	10
25	351676	Select#2	yav.	7N	3W	10
26	351677	Select#3	yav.	7N	3W	10
27	353269	Hog	yav.	8N	3W	36
28	363922	Old Mill#1	yav.	7N	3W	10
29	363923	Old Mill#2	yav.	7N	3W	10

Form MCF114
Revised July 2014

This form is available from the Arizona Geological Survey and may be reproduced.

PHOENIX, ARIZONA
AUG 21 2010

SUPPLEMENTAL ATTACHMENT

May be used with the following forms for listing additional mining claims:

Check One.

- Affidavit of Performance of Annual Work
- Maintenance Fee Payment
- Notice of Intent to Hold Mining Claims
- Notice of Non-Liability for Labor and Materials Furnished
- Quit claim Deed

RECEIVED
BLM AZ STATE OFFICE
PHOENIX, ARIZONA
2018 AUG 21 A 10:59
BLM
Date
Stamp

LINE NO.	AMC NUMBER	CLAIM/SITE NAME	COUNTY RECORDER DATA (If available)	TWP	RNG	SEC
30	355276	Brass Ring	Maricopa	7N	3W	21
31	363920	Catclaw #8	Maricopa	7N	3W	13
32	363921	Catclaw #9	Maricopa	7N	3W	13

United States Department of the Interior
Bureau of Land Management
 DIV OF LANDS, MINRLS & ENERGY
 ONE N CENTRAL AVE
 PHOENIX, AZ 85004 -4427
 Phone: 602-417-9200

Receipt

No: 4240647

Transaction #: 4356056	
Date of Transaction: 08/21/2018	
CUSTOMER:	
BEVERLY BROWN 10502 W CHERRY TREE LN SUN CITY, AZ 85373-1024 US	

LINE #	QTY	DESCRIPTION	REMARKS	UNIT PRICE	TOTAL
1	1.00	LOCATABLE MINERALS / MINING CLAIMS-NOT NEW-UNADJUD, ONE AUTH NO. ONLY / MINING CLAIM MONEY RECEIVED CASES: AMC353844/\$4960.00	2019 MAINT/32	- n/a -	4960.00
TOTAL:					\$4,960.00

PAYMENT INFORMATION					
NOTE: Items will appear on credit card statement as "Bureau of Land Mgmt CO".					
1	AMOUNT:	2480.00	POSTMARKED:	N/A	
	TYPE:	CASH	RECEIVED:	08/21/2018	
	NAME:	DAVID, KINZENBAW 10502 W CHERRY TREE LN SUN CITY AZ 85373-1024 US			
2	AMOUNT:	2480.00	POSTMARKED:	N/A	
	TYPE:	CREDIT CARD	RECEIVED:	08/21/2018	
	NAME:	BROWN, BEVERLY 10502 W CHERRY TREE LN SUN CITY AZ 85373-1024 US			
	CARD NO:	XXXXXXXXXXXX3407	AUTH CODE:	01664C	
	NAME ON CARD:	BEVERLY M BROWN			
	SIGNATURE:				

REMARKS

This receipt was generated by the automated BLM Collections and Billing System and is a paper representation of a portion of the official electronic record contained therein.

United States Department of the Interior
Bureau of Land Management
 DIV OF LANDS, MINRLS & ENERGY
 ONE N CENTRAL AVE
 PHOENIX, AZ 85004 -4427
 Phone: 602-417-9200

Receipt

No: 4240647

Transaction #: 4356056	
Date of Transaction: 08/21/2018	
CUSTOMER:	
BEVERLY BROWN 10502 W CHERRY TREE LN SUN CITY,AZ 85373-1024 US	

LINE #	QTY	DESCRIPTION	REMARKS	UNIT PRICE	TOTAL
1	1.00	LOCATABLE MINERALS / MINING CLAIMS-NOT NEW-UNADJUD,ONE AUTH NO. ONLY / MINING CLAIM MONEY RECEIVED CASES: AMC353844/\$4960.00	2019 MAINT/32	- n/a -	4960.00
TOTAL:					\$4,960.00

PAYMENT INFORMATION					
NOTE: Items will appear on credit card statement as "Bureau of Land Mgmt CO".					
1	AMOUNT:	2480.00	POSTMARKED:	N/A	
	TYPE:	CASH	RECEIVED:	08/21/2018	
	NAME:	DAVID, KINZENBAW 10502 W CHERRY TREE LN SUN CITY AZ 85373-1024 US			
2	AMOUNT:	2480.00	POSTMARKED:	N/A	
	TYPE:	CREDIT CARD	RECEIVED:	08/21/2018	
	NAME:	BROWN, BEVERLY 10502 W CHERRY TREE LN SUN CITY AZ 85373-1024 US			
	CARD NO:	XXXXXXXXXXXX3407	AUTH CODE:	01664C	
	NAME ON CARD:	BEVERLY M BROWN			
	SIGNATURE:	<i>Beverly Brown</i>			

REMARKS

This receipt was generated by the automated BLM Collections and Billing System and is a paper representation of a portion of the official electronic record contained therein.

353269 277387 356328 353844
 363920 354046 358408 354046
 362141 266964 355276
 351675 268020 355354
 355375

MAINTENANCE FEE PAYMENT

Claimant Name: Beverly Brown/David Kinzenbauer
 Address: 10507 Cherry Tree Ln.
 City: Sun City State: AZ Zip: 85373
 Telephone: C. 623-512-6895 Dave 623-680-2999
 E-mail address: _____
 Signature: _____

RECEIVED
 P. M. AZ STATE OFFICE
 2018 AUG 21 A 10: 59
 PHOENIX, ARIZONA
 BLM
 Date
 Stamp

Check here if this is a change of address.

LINE NO.	AMC NUMBER	CLAIM/SITE NAME	COUNTY RECORDER DATA (If available)	TWP	RNG	SEC
1	353844	Red Roaster	Maricopa	7N	3W	21
2	354046	Catclaw #1	Maricopa	7N	3W	13
3	354047	Catclaw #2	Maricopa	7N	3W	13
4	355277	Catclaw #3	Maricopa	7N	3W	24
5	355354	Catclaw #4	Maricopa	7N	3W	13
6	355375	Catclaw #5	Maricopa	7N	3W	24
7	355376	Catclaw #6	Maricopa	7N	3W	24
8	356330	Catclaw #7	Maricopa	7N	3W	24
9	358409	Havelina #1	Maricopa	7N	3W	22
10	358408	Havelina #2	Maricopa	7N	3W	22

List additional claims on Form MCF114.

Bureau of Land Management
 Arizona State Office
www.blm.gov/az/

No. of Claims*: 32 x \$155 = 4960
 Check No: _____ Init. Pet
 Receipt No.: 4240647
 For BLM Use Only

* \$155 per lode mining claim, mill site, or tunnel site; and \$155 for each 20 acres or portion thereof for each placer mining claim.

Form: MCF112
 Revised July 2014

This form is available from the Arizona Geological Survey and may be reproduced.

ENTERED
 AUG 27 2018
 BY: Ran

SUPPLEMENTAL ATTACHMENT

May be used with the following forms for listing additional mining claims:
Check One.

- Affidavit of Performance of Annual Work
- Maintenance Fee Payment
- Notice of Intent to Hold Mining Claims
- Notice of Non-Liability for Labor and Materials Furnished
- Quit claim Deed

BLM
Date
Stamp

RECEIVED
BLM AZ STATE OFFICE
PHOENIX, ARIZONA
2010 AUG 21 A 10:59

LINE NO.	AMC NUMBER	CLAIM/SITE NAME	COUNTY RECORDER DATA (If available)	TWP	RNG	SEC
11	266964	DonKey#1	yav.	8N	3W	35
12	266965	DonKey#2	yav.	8N	3W	35
13	266966	DonKey#3	yav.	8N	3W	35
14	268020	DonKey#4	yav.	8N	3W	35
15	268021	DonKey#5	yav.	8N	3W	35
16	268022	DonKey#6	yav.	8N	3W	35
17	277387	DonKey#7	yav.	8N	3W	35
18	277388	DonKey#8	yav.	8N	3W	35
19	354048	DonKey#9	yav.	8N	3W	35
20	354049	DonKey#10	yav.	8N	3W	35
21	356328	Buzzard#1	yav.	7N	3W	12
22	356329	Buzzard#2	yav.	7N	3W	12
23	362141	Buzzard#3	yav.	7N	3W	12
24	351675	Select#1	yav.	7N	3W	10
25	351676	Select#2	yav.	7N	3W	10
26	351677	Select#3	yav.	7N	3W	10
27	353269	Hog	yav.	8N	3W	36
28	363922	Old Mill#1	yav.	7N	3W	10
29	363923	Old Mill#2	yav.	7N	3W	10

Form MCF114
Revised July 2014

This form is available from the Arizona Geological Survey and may be reproduced.

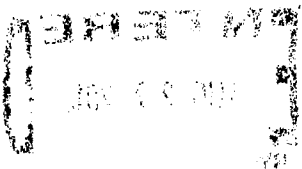

United States Department of the Interior
Bureau of Land Management
 DIV OF LANDS, MINRLS & ENERGY
 ONE N CENTRAL AVE
 PHOENIX, AZ 85004 -4427
 Phone: 602-417-9200

Receipt

No: 4240647

Transaction #: 4356056	
Date of Transaction: 08/21/2018	
CUSTOMER:	
BEVERLY BROWN 10502 W CHERRY TREE LN SUN CITY, AZ 85373-1024 US	

LINE #	QTY	DESCRIPTION	REMARKS	UNIT PRICE	TOTAL
1	1.00	LOCATABLE MINERALS / MINING CLAIMS-NOT NEW-UNADJUD, ONE AUTH NO. ONLY / MINING CLAIM MONEY RECEIVED CASES: AMC353844/\$4960.00	2019 MAINT/32	- n/a -	4960.00
TOTAL:					\$4,960.00

PAYMENT INFORMATION			
NOTE: Items will appear on credit card statement as "Bureau of Land Mgmt CO".			
1	AMOUNT:	2480.00	POSTMARKED: N/A
	TYPE:	CASH	RECEIVED: 08/21/2018
	NAME:	DAVID, KINZENBAW 10502 W CHERRY TREE LN SUN CITY AZ 85373-1024 US	
2	AMOUNT:	2480.00	POSTMARKED: N/A
	TYPE:	CREDIT CARD	RECEIVED: 08/21/2018
	NAME:	BROWN, BEVERLY 10502 W CHERRY TREE LN SUN CITY AZ 85373-1024 US	
	CARD NO:	XXXXXXXXXXXX3407	AUTH CODE: 01664C
	NAME ON CARD:	BEVERLY M BROWN	
	SIGNATURE:		

REMARKS

This receipt was generated by the automated BLM Collections and Billing System and is a paper representation of a portion of the official electronic record contained therein.

United States Department of the Interior
Bureau of Land Management
 DIV OF LANDS, MINRLS & ENERGY
 ONE N CENTRAL AVE
 PHOENIX, AZ 85004 -4427
 Phone: 602-417-9200

Receipt

No: 4240647

Transaction #: 4356056	
Date of Transaction: 08/21/2018	
CUSTOMER:	
BEVERLY BROWN 10502 W CHERRY TREE LN SUN CITY, AZ 85373-1024 US	

LINE #	QTY	DESCRIPTION	REMARKS	UNIT PRICE	TOTAL
1	1.00	LOCATABLE MINERALS / MINING CLAIMS-NOT NEW-UNADJUD, ONE AUTH NO. ONLY / MINING CLAIM MONEY RECEIVED CASES: AMC353844/\$4960.00	2019 MAINT/32	- n/a -	4960.00
TOTAL:					\$4,960.00

PAYMENT INFORMATION			
NOTE: Items will appear on credit card statement as "Bureau of Land Mgmt CO".			
1	AMOUNT:	2480.00	POSTMARKED: N/A
	TYPE:	CASH	RECEIVED: 08/21/2018
	NAME:	DAVID, KINZENBAW 10502 W CHERRY TREE LN SUN CITY AZ 85373-1024 US	
2	AMOUNT:	2480.00	POSTMARKED: N/A
	TYPE:	CREDIT CARD	RECEIVED: 08/21/2018
	NAME:	BROWN, BEVERLY 10502 W CHERRY TREE LN SUN CITY AZ 85373-1024 US	
	CARD NO:	XXXXXXXXXXXX3407	AUTH CODE: 01664C
	NAME ON CARD:	BEVERLY M BROWN	
	SIGNATURE:	<i>Beverly Brown</i>	

REMARKS

This receipt was generated by the automated BLM Collections and Billing System and is a paper representation of a portion of the official electronic record contained therein.

353844

353269 277387 356328 **354046**
 363920 356328 358408 355276
 362141 266964 355354
 351675 268020 355375

MAINTENANCE FEE PAYMENT

Claimant Name: Beverly Brown/David Kinzenbacher
 Address: 10502 Cherry Tree Ln,
 City: Sun City State: AZ Zip: 85373
 Telephone: C. 623-512-6895 Dave 623-680-2999
 E-mail address: _____
 Signature: _____

BLM
Date
Stamp

2011 AUG 15 AM 11:11

Check here if this is a change of address.

LINE NO.	AMC NUMBER	CLAIM/SITE NAME	COUNTY RECORDER DATA (If available)	TWP	RNG	SEC
1	353844	Red Roaster	Maricopa	7N	3W	21
2	354046	Catclaw #1	Maricopa	7N	3W	13
3	354047	Catclaw #2	Maricopa	7N	3W	13
4	355277	Catclaw #3	Maricopa	7N	3W	24
5	355354	Catclaw #4	Maricopa	7N	3W	13
6	355375	Catclaw #5	Maricopa	7N	3W	24
7	355376	Catclaw #6	Maricopa	7N	3W	24
8	356330	Catclaw #7	Maricopa	7N	3W	24
9	358409	Havelina #1	Maricopa	7N	3W	22
10	358408	Havelina #2	Maricopa	7N	3W	22

List additional claims on Form MCF114.

Bureau of Land Management
 Arizona State Office
www.blm.gov/az/

No. of Claims*: 32 x \$155 = 4960
 Check No.: CASH/ADP Init. PETZ
 Receipt No.: 3937486
 For BLM Use Only

* \$155 per lode mining claim, mill site, or tunnel site; and \$155 for each 20 acres or portion thereof for each placer mining claim.

Form: MCF112
Revised July 2014

This form is available from the Arizona Geological Survey and may be reproduced.

ENTERED
AUG 16 2017
 BY: RAm

SUPPLEMENTAL ATTACHMENT

May be used with the following forms for listing additional mining claims:

Check One.

- Affidavit of Performance of Annual Work
- Maintenance Fee Payment
- Notice of Intent to Hold Mining Claims
- Notice of Non-Liability for Labor and Materials Furnished
- Quit claim Deed

BLM
Date
Stamp

PHOENIX, ARIZONA

2017 AUG 15

RECEIVED

LINE NO.	AMC NUMBER	CLAIM/SITE NAME	COUNTY RECORDER DATA (If available)	TWP	RNG	SEC
11	266964	DonKey #1	yav.	8N	3W	35
12	266965	DonKey #2	yav.	8N	3W	35
13	266966	DonKey #3	yav.	8N	3W	35
14	268020	DonKey #4	yav.	8N	3W	35
15	268021	DonKey #5	yav.	8N	3W	35
16	268022	DonKey #6	yav.	8N	3W	35
17	277387	DonKey #7	yav.	8N	3W	35
18	277388	DonKey #8	yav.	8N	3W	35
19	354048	DonKey #9	yav.	8N	3W	35
20	354049	DonKey #10	yav.	8N	3W	35
21	356328	Buzzard #1	yav.	7N	3W	12
22	356329	Buzzard #2	yav.	7N	3W	12
23	362141	Buzzard #3	yav.	7N	3W	12
24	351675	Select #1	yav.	7N	3W	10
25	351676	Select #2	yav.	7N	3W	10
26	351677	Select #3	yav.	7N	3W	10
27	353269	Hog	yav.	8N	3W	36
28	363922	Old Mill #1	yav.	7N	3W	10
29	363923	Old Mill #2	yav.	7N	3W	10

Form MCF114
Revised July 2014

United States Department of the Interior
Bureau of Land Management
 DIV OF LANDS, MINRLS & ENERGY
 ONE N CENTRAL AVE
 PHOENIX, AZ 85004 -4427
 Phone: 602-417-9200

Receipt

No: 3937486

Transaction #: 4047112	
Date of Transaction: 08/15/2017	
CUSTOMER:	
BEVERLY BROWN 10502 W CHERRY TREE LN SUN CITY, AZ 85373-1024 US	

LINE #	QTY	DESCRIPTION	REMARKS	UNIT PRICE	TOTAL
1	1.00	LOCATABLE MINERALS / MINING CLAIMS- NOT NEW-UNADJUD, ONE AUTH NO. ONLY / MINING CLAIM MONEY RECEIVED CASES: AMC353844/\$4960.00	2018 MAINT/32	- n/a -	4960.00
TOTAL:					\$4,960.00

PAYMENT INFORMATION				
NOTE: Items will appear on credit card statement as "Bureau of Land Mgmt CO".				
1	AMOUNT:	2500.00	POSTMARKED: N/A	
	TYPE:	CASH	RECEIVED: 08/15/2017	
	NAME:	BROWN, BEVERLY 10502 W CHERRY TREE LN SUN CITY AZ 85373-1024 US		
2	AMOUNT:	2460.00	POSTMARKED: N/A	
	TYPE:	CREDIT CARD	RECEIVED: 08/15/2017	
	NAME:	BROWN, BEVERLY 10502 W CHERRY TREE LN SUN CITY AZ 85373-1024 US		
	CARD NO:	XXXXXXXXXXXX3407	AUTH CODE: 05139C	
	NAME ON CARD:	BEVERLY M BROWN		
	EXPIRES:	03/2018		
	SIGNATURE:			

REMARKS

266964 355276
 268020 355354
 277387 355375
 351675 356328
 353269 358408
 353844 362141
 354046 363920

RECEIVED
 BLM AZ STATE OFFICE
 2016 AUG 22 A 10: 57
 PHOENIX, ARIZONA

MAINTENANCE FEE PAYMENT

Claimant Name: Beverly Brown/David Kinzenbauer
 Address: 10502 Cherry Tree Ln.
 City: Sun City State: AZ Zip: 85373
 Telephone: C. 623-512-6895 Dave 623-680-2999
 E-mail address: _____
 Signature: Beverly Brown/Dave Kinzenbauer

BLM
 Date
 Stamp

Check here if this is a change of address.

LINE NO.	AMC NUMBER	CLAIM/SITE NAME	COUNTY RECORDER DATA (If available)	TWP	RNG	SEC
1	353844	Red Roaster	Maricopa	7N	3W	21
2	354046	Catclaw #1	Maricopa	7N	3W	13
3	354047	Catclaw #2	Maricopa	7N	3W	13
4	355277	Catclaw #3	Maricopa	7N	3W	24
5	355354	Catclaw #4	Maricopa	7N	3W	13
6	355375	Catclaw #5	Maricopa	7N	3W	24
7	355376	Catclaw #6	Maricopa	7N	3W	24
8	356330	Catclaw #7	Maricopa	7N	3W	24
9	358409	Havelina #1	Maricopa	7N	3W	22
10	358408	Havelina #2	Maricopa	7N	3W	22

List additional claims on Form MCF114.

No. of Claims*: 32 x \$155 = 4960
 Check No: CC-Cash Init. 4MC
 Receipt No.: 3636726
 For BLM Use Only

Bureau of Land Management
 Arizona State Office
www.blm.gov/az/

* \$155 per lode mining claim, mill site, or tunnel site; and \$155 for each 20 acres or portion thereof for each placer mining claim.

Form: MCF112
 Revised July 2014

SUPPLEMENTAL ATTACHMENT

May be used with the following forms for listing additional mining claims:

Check One.

- Affidavit of Performance of Annual Work
- Maintenance Fee Payment
- Notice of Intent to Hold Mining Claims
- Notice of Non-Liability for Labor and Materials Furnished
- Quit claim Deed

RECEIVED BLM AZ STATE OFFICE 2016 AUG 22 A 10:57 PHOENIX, ARIZONA	BLM Date Stamp
--	----------------------

LINE NO.	AMC NUMBER	CLAIM/SITE NAME	COUNTY RECORDER DATA (If available)	TWP	RNG	SEC
11	266964	DonKey#1	yav.	8N	3W	35
12	266965	DonKey#2	yav.	8N	3W	35
13	266966	DonKey#3	yav.	8N	3W	35
14	268020	DonKey#4	yav.	8N	3W	35
15	268021	DonKey#5	yav.	8N	3W	35
16	268022	DonKey#6	yav.	8N	3W	35
17	277387	DonKey#7	yav.	8N	3W	35
18	277388	DonKey#8	yav.	8N	3W	35
19	354048	DonKey#9	yav.	8N	3W	35
20	354049	DonKey#10	yav.	8N	3W	35
21	356328	Buzzard#1	yav.	7N	3W	12
22	356329	Buzzard#2	yav.	7N	3W	12
23	362141	Buzzard#3	yav.	7N	3W	12
24	351675	Select#1	yav.	7N	3W	10
25	351676	Select#2	yav.	7N	3W	10
26	351677	Select#3	yav.	7N	3W	10
27	353269	Hog	yav.	8N	3W	36
28	363922	Old Mill#1	yav.	7N	3W	10
29	363923	Old Mill#2	yav.	7N	3W	10

Form MCF114
Revised July 2014

United States Department of the Interior
Bureau of Land Management
 DIV OF LANDS, MINRLS & ENERGY
 ONE N CENTRAL AVE
 PHOENIX, AZ 85004 -4427
 Phone: 602-417-9200

Receipt

No: 3636726

Transaction #: 3740593	
Date of Transaction: 08/22/2016	
CUSTOMER:	
BEVERLY BROWN 10502 W CHERRY TREE LN SUN CITY, AZ 85373-1024 US	

LINE #	QTY	DESCRIPTION	REMARKS	UNIT PRICE	TOTAL
1	1.00	LOCATABLE MINERALS / MINING CLAIMS- NOT NEW-UNADJUD, ONE AUTH NO. ONLY / MINING CLAIM MONEY RECEIVED CASES: AMC353844/\$4960.00	MAINT 2017/32	- n/a -	4960.00
TOTAL:					\$4,960.00

PAYMENT INFORMATION			
NOTE: Items will appear on credit card statement as "Bureau of Land Mgmt CO".			
1	AMOUNT:	2480.00	POSTMARKED: N/A
	TYPE:	CASH	RECEIVED: 08/22/2016
	NAME:	KINZENBAW, DAVID 13047 N 19TH ST PHOENIX AZ 85022 US	
2	AMOUNT:	2480.00	POSTMARKED: N/A
	TYPE:	CREDIT CARD	RECEIVED: 08/22/2016
	NAME:	BROWN, BEVERLY 10502 W CHERRY TREE LN SUN CITY AZ 85373-1024 US	
	CARD NO:	XXXXXXXXXXXX3407	AUTH CODE: 09305C
	NAME ON CARD:	BEVERLY M BROWN	
	EXPIRES:	03/2018	
	SIGNATURE:		

REMARKS

ENTERED
AUG 24 2016
 BY: *JS*

This receipt was generated by the automated BLM Collections and Billing System and is a paper representation of a portion of the official electronic record contained therein.

363920 ~~358408~~ 358408
 355276 ~~355276~~ 266964
 362141 268020
 351675 277387
 353269 354046

353844
 354046
 355276
 355354
 355375
 356328

MAINTENANCE FEE PAYMENT

Claimant Name: Beverly Brown/David Kinzenbaw
 Address: 10502 Cherry Tree LN
 City: SUN City State: AZ Zip: 85373
 Telephone: C. 623-512-6895 Dave C.
 E-mail address: bev Brown@CenturyLink.Com
 Signature: _____

RECEIVED
 BLM AZ STATE OFFICE
 2015 AUG 18 A 10: 52
 PHOENIX, ARIZONA
 BLM
 Date
 Stamp

Check here if this is a change of address.

LINE NO.	AMC NUMBER	CLAIM/SITE NAME	COUNTY RECORDER DATA (If available)	TWP	RNG	SEC
1	353844	Red Rooster	Maricopa	7N	3W	21
2	354046	Catclaw # 1	Maricopa	7N	3W	13
3	354047	Catclaw # 2	Maricopa	7N	3W	13
4	355277	Catclaw # 3	Maricopa	7N	3W	24
5	355354	Catclaw # 4	Maricopa	7N	3W	13
6	355375	Catclaw # 5	Maricopa	7N	3W	24
7	355376	Catclaw # 6	Maricopa	7N	3W	24
8	356330	Catclaw # 7	Maricopa	7N	3W	24
9	358409	Havelina # 1	Maricopa	7N	3W	22
10	358408	Havelina # 2	Maricopa	7N	3W	22

List additional claims on Form MCF114.

Bureau of Land Management
 Arizona State Office
 www.blm.gov/az/

No. of Claims: 32 x \$155 = 4,960
 Check No: CCF Cash Unit: YML
 Receipt No.: 3369773
 For BLM Use Only

Form: MCF112
 Revised July 2009

This form is available from the Arizona Department of Mines and Mineral Resources and may be reproduced.

BY: Ram

SUPPLEMENTAL ATTACHMENT

May be used with the following forms for listing additional mining claims:

Check One.

- Affidavit of Performance of Annual Work
- Maintenance Fee Payment
- Notice of Intent to Hold Mining Claims
- Notice of Non-Liability for Labor and Materials Furnished

RECEIVED
BLM AZ STATE OFFICE
2015 AUG 18 A 10:15
PHOENIX, ARIZONA

BLM
Date
Stamp

LINE NO.	AMC NUMBER	CLAIM/SITE NAME	COUNTY RECORDER DATA (If available)	TWP	RNG	SEC
11	266964	Don Key #1	yav.	8N	3W	35
12	266965	Don Key #2	yav.	8N	3W	35
13	266966	Don Key #3	yav.	8N	3W	35
14	268020	Don Key #4	yav.	8N	3W	35
15	268021	Don Key #5	yav.	8N	3W	35
16	268022	Don Key #6	yav.	8N	3W	35
17	277387	Don Key #7	yav.	8N	3W	35
18	277388	Don Key #8	yav.	8N	3W	35
19	354048	Don Key #9	yav.	8N	3W	35
20	354049	Don Key #10	yav.	8N	3W	35
21	356328	Buzzard #1	yav.	7N	3W	12
22	356329	Buzzard #2	yav.	7N	3W	12
23	362141	Buzzard #3	yav.	7N	3W	12
24	351675	Select # 1	yav.	7N	3W	10
25	351676	Select # 2	yav.	7N	3W	10
26	351677	Select #3	yav.	7N	3W	10
27	353269	Hog	yav.	8N	3W	36
28	363922	Old mill #1	yav.	7N	3W	10
29	363923	Old mill #2	yav.	7N	3W	10

Form MCF114
Revised June 2005

This form is available from the Arizona Department of Mines & Mineral Resources and may be reproduced.

United States Department of the Interior
Bureau of Land Management
 LANDS/RECREATION & PLANNING
 ONE N CENTRAL AVE
 PHOENIX, AZ 85004 -2203
 Phone: 602-417-9200

Receipt

No: 3369773

Transaction #: 3467931	
Date of Transaction: 08/18/2015	
CUSTOMER:	
BEVERLY BROWN 10502 W CHERRY TREE LN SUN CITY, AZ 85373-1024 US	

LINE #	QTY	DESCRIPTION	REMARKS	UNIT PRICE	TOTAL
1	1.00	LOCATABLE MINERALS / MINING CLAIMS- NOT NEW-UNADJUD, ONE AUTH NO. ONLY / MINING CLAIM MONEY RECEIVED CASES: AMC353844/\$4960.00	MAINT 2016/32	- n/a -	4960.00
TOTAL:					\$4,960.00

PAYMENT INFORMATION			
NOTE: Items will appear on credit card statement as "Bureau of Land Mgmt CO".			
1	AMOUNT:	2480.00	POSTMARKED: N/A
	TYPE:	CASH	RECEIVED: 08/18/2015
	NAME:	BROWN, BEVERLY 10502 W CHERRY TREE LN SUN CITY AZ 85373-1024 US	
2	AMOUNT:	2480.00	POSTMARKED: N/A
	TYPE:	CREDIT CARD	RECEIVED: 08/18/2015
	NAME:	BROWN, BEVERLY 10502 W CHERRY TREE LN SUN CITY AZ 85373-1024 US	
	CARD NO:	XXXXXXXXXXXX3407	AUTH CODE: 05434C
	NAME ON CARD:	BEVERLY M BROWN	
	EXPIRES:	03/2018	
	SIGNATURE:		

REMARKS
<i>RAM</i>

363920

~~358408~~

358408

353844

355276

~~355276~~

266964

354046

355276

362141

268020

355354

351675

277387

355375

353269

354046

356328

MAINTENANCE FEE PAYMENT

Claimant Name: Beverly Brown/David Kinzenbaw

Address: 10502 Cherry Tree Ln

City: Sun City State: AZ Zip: 85373

Telephone: C. 623-512-6895 Dave C.

E-mail address: bev.Brown@CenturyLink.Com

Signature: _____

RECEIVED
 BLM AZ STATE OFFICE
 2015 AUG 18 A 10: 52
 PHOENIX, ARIZONA
 BLM
 Date
 Stamp

Check here if this is a change of address.

LINE NO.	AMC NUMBER	CLAIM/SITE NAME	COUNTY RECORDER DATA (If available)	TWP	RNG	SEC
1	353844	Red Rooster	Maricopa	7N	3W	21
2	354046	Catclaw # 1	Maricopa	7N	3W	13
3	354047	Catclaw # 2	Maricopa	7N	3W	13
4	355277	Catclaw # 3	Maricopa	7N	3W	24
5	355354	Catclaw # 4	Maricopa	7N	3W	13
6	355375	Catclaw # 5	Maricopa	7N	3W	24
7	355376	Catclaw # 6	Maricopa	7N	3W	24
8	356330	Catclaw # 7	Maricopa	7N	3W	24
9	358409	Havelina # 1	Maricopa	7N	3W	22
10	358408	Havelina # 2	Maricopa	7N	3W	22

List additional claims on Form MCF114.

Bureau of Land Management
Arizona State Office
www.blm.gov/az/

No. of Claims: 32 x \$155 = 4,960
 Check No: CCF Cash Unit YML
 Receipt No.: 3369773
 For BLM Use Only

Form: MCF112
Revised July 2009

This form is available from the Arizona Department of Mines and Mineral Resources and may be reproduced.

APR 23 2015
 BY: Ram

SUPPLEMENTAL ATTACHMENT

May be used with the following forms for listing additional mining claims:

Check One.

- Affidavit of Performance of Annual Work
- Maintenance Fee Payment
- Notice of Intent to Hold Mining Claims
- Notice of Non-Liability for Labor and Materials Furnished

BLM Date Stamp	PHOENIX, ARIZONA	2015 AUG 18	RECEIVED BLM AZ STATE OFFICE
----------------------	------------------	-------------	------------------------------------

LINE NO.	AMC NUMBER	CLAIM/SITE NAME	COUNTY RECORDER DATA (If available)	TWP	RNG	SEC
11	266964	Don Key #1	yav.	8N	3W	35
12	266965	Don Key #2	yav.	8N	3W	35
13	266966	Don Key #3	yav.	8N	3W	35
14	268020	Don Key #4	yav.	8N	3W	35
15	268021	Don Key #5	yav.	8N	3W	35
16	268022	Don Key #6	yav.	8N	3W	35
17	277387	Don Key #7	yav.	8N	3W	35
18	277388	Don Key #8	yav.	8N	3W	35
19	354048	Don Key #9	yav.	8N	3W	35
20	354049	Don Key #10	yav.	8N	3W	35
21	356328	Buzzard #1	yav.	7N	3W	12
22	356329	Buzzard #2	yav.	7N	3W	12
23	362141	Buzzard #3	yav.	7N	3W	12
24	351675	Select # 1	yav.	7N	3W	10
25	351676	Select # 2	yav.	7N	3W	10
26	351677	Select #3	yav.	7N	3W	10
27	353219	Hog	yav.	8N	3W	36
28	363922	Old Mill #1	yav.	7N	3W	10
29	363923	Old mill #2	yav.	7N	3W	10

Form MCF114
Revised June 2005

This form is available from the Arizona Department of Mines & Mineral Resources and may be reproduced.

United States Department of the Interior
Bureau of Land Management
 LANDS/RECREATION & PLANNING
 ONE N CENTRAL AVE
 PHOENIX, AZ 85004 -2203
 Phone: 602-417-9200

Receipt

No: 3369773

Transaction #: 3467931	
Date of Transaction: 08/18/2015	
CUSTOMER:	
BEVERLY BROWN 10502 W CHERRY TREE LN SUN CITY, AZ 85373-1024 US	

LINE #	QTY	DESCRIPTION	REMARKS	UNIT PRICE	TOTAL
1	1.00	LOCATABLE MINERALS / MINING CLAIMS- NOT NEW-UNADJUD, ONE AUTH NO. ONLY / MINING CLAIM MONEY RECEIVED CASES: AMC353844/\$4960.00	MAINT 2016/32	- n/a -	4960.00
TOTAL:					\$4,960.00

PAYMENT INFORMATION			
NOTE: Items will appear on credit card statement as "Bureau of Land Mgmt CO".			
1	AMOUNT:	2480.00	POSTMARKED: N/A
	TYPE:	CASH	RECEIVED: 08/18/2015
	NAME:	BROWN, BEVERLY 10502 W CHERRY TREE LN SUN CITY AZ 85373-1024 US	
2	AMOUNT:	2480.00	POSTMARKED: N/A
	TYPE:	CREDIT CARD	RECEIVED: 08/18/2015
	NAME:	BROWN, BEVERLY 10502 W CHERRY TREE LN SUN CITY AZ 85373-1024 US	
	CARD NO:	XXXXXXXXXXXX3407	AUTH CODE: 05434C
	NAME ON CARD:	BEVERLY M BROWN	
	EXPIRES:	03/2018	
	SIGNATURE:		

REMARKS
<i>RAM</i>

Beverly Brown & David Stopped by Red Rooster Dec 9, 2014 to Sply BLM with proof of Catclaw/Haver pd in Sun City, AZ

AMC 266964
 268020
 353844
 277387
 351675
 353269
 354046
 363920
 355276
 355354
 355375
 356328
 358408
 362141

MAINTENANCE FEE PAYMENT

Decision will be vacated
 Claimant Name: Beverly Brown/David Kinzenbaw
 Address: 10502 Cherry Tree LN
 City: SUN City, State: AZ Zip: 85373
 Telephone: C. 623-512-6895 Dave C.
 E-mail address: bev Brown@CenturyLink.Com
 Signature: _____

RECEIVED
 AZ STATE OFFICE
 2014 AUG 19 A 11:05
 PHOENIX, ARIZONA
 BLM
 Date
 Stamp

Check here if this is a change of address.

LINE NO.	AMC NUMBER	CLAIM/SITE NAME	COUNTY RECORDER DATA (If available)	TWP	RNG	SEC
1	353844	Red Rooster	Maricopa	7N	3W	21
2	354046	Catclaw #1	Maricopa	7N	3W	13
3	354047	Catclaw #2	Maricopa	7N	3W	13
4	355277	Catclaw #3	Maricopa	7N	3W	24
5	355354	Catclaw #4	Maricopa	7N	3W	13
6	355375	Catclaw #5	Maricopa	7N	3W	24
7	355376	Catclaw #6	Maricopa	7N	3W	24
8	356330	Catclaw #7	Maricopa	7N	3W	24
9	358409	Havelina #1	Maricopa	7N	3W	22
10	358408	Havelina #2	Maricopa	7N	3W	22

List additional claims on Form MCF114.

Bureau of Land Management
 Arizona State Office
 www.blm.gov/az/

PHOENIX, ARIZONA

2014 DEC - 9 P 4:06

No. of Claims: 32 x \$155 = 4,960
 Check No. CC eCash Init. UME
 Receipt No.: 3105837
 For BLM Use Only

Form: MCF112
 Revised July 2009

This form is available from the Arizona Department of Mines and Mineral Resources and may be reproduced.

~~XXXXXXXXXX~~

RAM

SUPPLEMENTAL ATTACHMENT

May be used with the following forms for listing additional mining claims:

Check One.

- Affidavit of Performance of Annual Work
- Maintenance Fee Payment
- Notice of Intent to Hold Mining Claims
- Notice of Non-Liability for Labor and Materials Furnished

RECEIVED
 PHOENIX, ARIZONA
 2014 AUG 19 AM 11:05
 BLM
 Date
 Stamp

LINE NO.	AMC NUMBER	CLAIM/SITE NAME	COUNTY RECORDER DATA (if available)	TWP	RNG	SEC
11	266964	Don Key #1	yav.	8N	3W	35
12	266965	Don Key #2	yav.	8N	3W	35
13	266966	Don Key #3	yav.	8N	3W	35
14	268020	Don Key #4	yav.	8N	3W	35
15	268021	Don Key #5	yav.	8N	3W	35
16	268022	Don Key #6	yav.	8N	3W	35
17	277387	Don Key #7	yav.	8N	3W	35
18	277388	Don Key #8	yav.	8N	3W	35
19	354048	Don Key #9	yav.	8N	3W	35
20	354049	Don Key #10	yav.	8N	3W	35
21	356328	Buzzard #1	yav.	7N	3W	12
22	356329	Buzzard #2	yav.	7N	3W	12
23	362141	Buzzard #3	yav.	7N	3W	12
24	351675	Select # 1	yav.	7N	3W	10
25	351676	Select # 2	yav.	7N	3W	10
26	351677	Select # 3	yav.	7N	3W	10
27	353219	Hog	yav.	8N	3W	36
28	363922	Old Mill # 1	yav.	7N	3W	10
29	363923	Old mill # 2	yav.	7N	3W	10

Form MCF114
 Revised June 2005

United States Department of the Interior
Bureau of Land Management
 LANDS/RECREATION & PLANNING
 ONE N CENTRAL AVE
 PHOENIX, AZ 85004 -2203
 Phone: 602-417-9200

AUG 22 2014
 Receipt
 Ram

No: 3105837

Transaction #: 3197101	
Date of Transaction: 08/19/2014	
CUSTOMER:	
BEVERLY BROWN 10502 W CHERRY TREE LN SUN CITY, AZ 85373-1024 US	

LINE #	QTY	DESCRIPTION	REMARKS	UNIT PRICE	TOTAL
1	1.00	LOCATABLE MINERALS / MINING CLAIMS- NOT NEW-UNADJUD, ONE AUTH NO. ONLY / MINING CLAIM MONEY RECEIVED CASES: AMC353844/\$4960.00	MAINT 2015/32	- n/a -	4960.00
TOTAL:					\$4,960.00

PAYMENT INFORMATION				
NOTE: Items will appear on credit card statement as "Bureau of Land Mgmt CO".				
1	AMOUNT:	2480.00	POSTMARKED: N/A	
	TYPE:	CASH	RECEIVED: 08/19/2014	
	NAME:	KINZENBAW, DAVID 10502 W CHERRY TREE LN SUN CITY AZ 85373-1024 US		
2	AMOUNT:	2480.00	POSTMARKED: N/A	
	TYPE:	CREDIT CARD	RECEIVED: 08/19/2014	
	NAME:	BROWN, BEVERLY 10502 W CHERRY TREE LN SUN CITY AZ 85373-1024 US		
	CARD NO:	XXXXXXXXXXXX3407	AUTH CODE: 08143B	
	NAME ON CARD:	BEVERLY M BROWN		
	EXPIRES:	03/2016		
	SIGNATURE:			

REMARKS

This receipt was generated by the automated BLM Collections and Billing System and is a paper representation of a portion of the official electronic record contained therein.

363920

AMC 266964
 268020
 355276 353844
 355354 277387
 355375 351675
 356328 353269
 358408 354046
 362141

MAINTENANCE FEE PAYMENT

Claimant Name: Beverly Brown/David Kinzenbaw
 Address: 10502 Cherry Tree LN
 City: SUN City State: AZ Zip: 85373
 Telephone: C. 623-512-6895 Dave C.
 E-mail address: bev Brown@CenturyLink.Com
 Signature: _____

RECEIVED
 AZ STATE OFFICE
 2014 AUG 19 A 11:05
 PHOENIX, ARIZONA
 BLM
 Date
 Stamp

Check here if this is a change of address.

LINE NO.	AMC NUMBER	CLAIM/SITE NAME	COUNTY RECORDER DATA (If available)	TWP	RNG	SEC
1	353844	Red Rooster	Maricopa	7N	3W	21
2	354046	Catclaw #1	Maricopa	7N	3W	13
3	354047	Catclaw #2	Maricopa	7N	3W	13
4	355277	Catclaw #3	Maricopa	7N	3W	24
5	355354	Catclaw #4	Maricopa	7N	3W	13
6	355375	Catclaw #5	Maricopa	7N	3W	24
7	355376	Catclaw #6	Maricopa	7N	3W	24
8	356330	Catclaw #7	Maricopa	7N	3W	24
9	358409	Havelina #1	Maricopa	7N	3W	22
10	358408	Havelina #2	Maricopa	7N	3W	22

List additional claims on Form MCF114.

Bureau of Land Management
 Arizona State Office
 www.blm.gov/az/

No. of Claims: 32 x \$155 = 4,960
 Check No: CC cash Init. UML
 Receipt No.: 3105837
 For BLM Use Only

Form: MCF112
 Revised July 2009

This form is available from the Arizona Department of Mines and Mineral Resources and may be reproduced.

~~# 27710~~

ENTERED
 AUG 22 2014
 RAM

May be used with the following forms for listing additional mining claims:

Check One.

- Affidavit of Performance of Annual Work
- Maintenance Fee Payment
- Notice of Intent to Hold Mining Claims
- Notice of Non-Liability for Labor and Materials Furnished

BLM Date Stamp	RECEIVED ARIZONA STATE OFFICE PHOENIX, ARIZONA 2014 AUG 19 AM 11:05
----------------------	--

LINE NO.	AMC NUMBER	CLAIM/SITE NAME	COUNTY RECORDER DATA (If available)	TWP	RNG	SEC
11	266964	Don Key #1	yav.	8N	3W	35
12	266965	Don Key #2	yav.	8N	3W	35
13	266966	Don Key #3	yav.	8N	3W	35
14	268020	Don Key #4	yav.	8N	3W	35
15	268021	Don Key #5	yav.	8N	3W	35
16	268022	Don Key #6	yav.	8N	3W	35
17	277387	Don Key #7	yav.	8N	3W	35
18	277388	Don Key #8	yav.	8N	3W	35
19	354048	Don Key #9	yav.	8N	3W	35
20	354049	Don Key #10	yav.	8N	3W	35
21	356328	Buzzard #1	yav.	7N	3W	12
22	356329	Buzzard #2	yav.	7N	3W	12
23	362141	Buzzard #3	yav.	7N	3W	12
24	351676	Select #1	yav.	7N	3W	10
25	351676	Select #2	yav.	7N	3W	10
26	351677	Select #3	yav.	7N	3W	10
27	353269	Hog	yav.	8N	3W	36
28	363922	Old mill #1	yav.	7N	3W	10
29	363923	Old mill #2	yav.	7N	3W	10

Form MCF114
Revised June 2005

United States Department of the Interior
Bureau of Land Management
 LANDS/RECREATION & PLANNING
 ONE N CENTRAL AVE
 PHOENIX, AZ 85004 -2203
 Phone: 602-417-9200

DATE: AUG 22 2014
 BY: RAM

Receipt

No: 3105837

Transaction #: 3197101	
Date of Transaction: 08/19/2014	
CUSTOMER:	
BEVERLY BROWN 10502 W CHERRY TREE LN SUN CITY, AZ 85373-1024 US	

LINE #	QTY	DESCRIPTION	REMARKS	UNIT PRICE	TOTAL
1	1.00	LOCATABLE MINERALS / MINING CLAIMS- NOT NEW-UNADJUD, ONE AUTH NO. ONLY / MINING CLAIM MONEY RECEIVED CASES: AMC353844/\$4960.00	MAINT 2015/32	- n/a -	4960.00
TOTAL:					\$4,960.00

PAYMENT INFORMATION			
NOTE: Items will appear on credit card statement as "Bureau of Land Mgmt CO".			
1	AMOUNT:	2480.00	POSTMARKED: N/A
	TYPE:	CASH	RECEIVED: 08/19/2014
	NAME:	KINZENBAW, DAVID 10502 W CHERRY TREE LN SUN CITY AZ 85373-1024 US	
2	AMOUNT:	2480.00	POSTMARKED: N/A
	TYPE:	CREDIT CARD	RECEIVED: 08/19/2014
	NAME:	BROWN, BEVERLY 10502 W CHERRY TREE LN SUN CITY AZ 85373-1024 US	
	CARD NO:	XXXXXXXXXXXX3407	AUTH CODE: 08143B
	NAME ON CARD:	BEVERLY M BROWN	
	EXPIRES:	03/2016	
	SIGNATURE:		

REMARKS

This receipt was generated by the automated BLM Collections and Billing System and is a paper representation of a portion of the official electronic record contained therein.

Lead file #s For B. Brown

353844

354046

355276

355354

355375

356328

358408

266964

268020

277387

354046

362141

351675

353269

363920

MAINTENANCE FEE PAYMENT

Claimant Name: Beverly Brown / David Kinzenbaw
 Address: 10502 Cherry Tree LN
 City: SUN City State: AZ Zip: 85373
 Telephone: C. 623-512-6895 Dave C.
 E-mail address: beebrown@centurylink.com
 Signature: Beverly Brown / David R. Kinzenbaw

Check here if this is a change of address.

RECEIVED
 BLM AZ STATE OFFICE
 2013 AUG - 6 A 11: 47
 PHOENIX, ARIZONA
 BLM
 Date
 Stamp

LINE NO.	AMC NUMBER	CLAIM/SITE NAME	COUNTY RECORDER DATA (If available)	TWP	RNG	SEC
1 -	353844	Red Rooster	Maricopa	7N	3W	21
2	354046	Catclaw # 1	Maricopa	7N	3W	13
3 -	354047	Catclaw # 2	Maricopa	7N	3W	13
4 -	355277	Catclaw # 3	Maricopa	7N	3W	24
5 -	355354	Catclaw # 4	Maricopa	7N	3W	13
6	355375	Catclaw # 5	Maricopa	7N	3W	24
7	355976	Catclaw # 6	Maricopa	7N	3W	24
8 -	356330	Catclaw # 7	Maricopa	7N	3W	24
9	358409	Havelina # 1	Maricopa	7N	3W	22
10 -	358408	Havelina # 2	Maricopa	7N	3W	22

List additional claims on Form MCF114.

Bureau of Land Management
 Arizona State Office
 www.blm.gov/az/

No. of Claims: 32 x \$140 = 4,480
 Check No: CC 50958 Init. JML
 Receipt No.: 2848381
 For BLM Use Only

Form: MCF112
 Revised July 2009

This form is available from the Arizona Department of Mines and Mineral Resources and may be reproduced.

ENTERED INTO COMPUTER
 AUG 13 2013 TS

SUPPLEMENTAL ATTACHMENT

May be used with the following forms for listing additional mining claims:

Check One.

- Affidavit of Performance of Annual Work
- Maintenance Fee Payment
- Notice of Intent to Hold Mining Claims
- Notice of Non-Liability for Labor and Materials Furnished

RECEIVED
BLM AZ STATE OFFICE
2013 AUG - 6 A 11:47
PHOENIX, ARIZONA

BLM
Date
Stamp

LINE NO.	AMC NUMBER	CLAIM/SITE NAME	COUNTY RECORDER DATA (If available)	TWP	RNG	SEC
11	266964	Don Key #1	yav.	8N	3W	35
12	266965	Don Key #2	yav.	8N	3W	35
13	266966	Don Key #3	yav.	8N	3W	35
14	268020	Don Key #4	yav.	8N	3W	35
15	268021	Don Key #5	yav.	8N	3W	35
16	268022	Don Key #6	yav.	8N	3W	35
17	277387	Don Key #7	yav.	8N	3W	35
18	277388	Don Key #8	yav.	8N	3W	35
19	354048	Don Key #9	yav.	8N	3W	35
20	354049	Don Key #10	yav.	8N	3W	35
21	356328	Buzzard #1	yav.	7N	3W	12
22	356329	Buzzard #2	yav.	7N	3W	12
23	362141	Buzzard #3	yav.	7N	3W	12
24	351675	Select # 1	yav.	7N	3W	10
25	351676	Select # 2	yav.	7N	3W	10
26	351677	Select # 3	yav.	7N	3W	10
27	353269	Hog	yav.	8N	3W	36
28	363922	Old mill #1	yav.	7N	3W	10
29	363923	Old mill #2	yav.	7N	3W	10

Form MCF114
Revised June 2005

United States Department of the Interior

Bureau of Land Management

LANDS/RECREATION & PLANNING

ONE N CENTRAL AVE

PHOENIX, AZ 85004 -2203

Phone: 602-417-9200

Receipt

No:

2848381

Transaction #: 2934077

Date of Transaction: 08/06/2013

CUSTOMER:

BEVERLY BROWN
10502 W CHERRY TREE LN
SUN CITY, AZ 85373-1024 US

LINE #	QTY	DESCRIPTION	REMARKS	UNIT PRICE	TOTAL
1	1.00	LOCATABLE MINERALS / MINING CLAIMS-NOT NEW-UNADJUD, ONE AUTH NO. ONLY / MINING CLAIM MONEY RECEIVED CASES: AMC353844/\$4480.00	MAINT 2014/32	- n/a -	4480.00
TOTAL:					\$4,480.00

PAYMENT INFORMATION

NOTE: Items will appear on credit card statement as "Bureau of Land Mgmt CO".

1	AMOUNT:	2240.00	POSTMARKED:	N/A
	TYPE:	CASH	RECEIVED:	08/06/2013
	NAME:	KINZENBAW, DAVID 13047 N 19TH ST PHOENIX AZ 85022 US		
2	AMOUNT:	2240.00	POSTMARKED:	N/A
	TYPE:	CREDIT CARD	RECEIVED:	08/06/2013
	NAME:	BROWN, BEVERLY 10502 W CHERRY TREE LN SUN CITY AZ 85373-1024 US		
	CARD NO:	XXXXXXXXXXXX8512	AUTH CODE:	01714C
	NAME ON CARD:	BEVERLY M BROWN		
	EXPIRES:	06/2015		
	SIGNATURE:			

REMARKS

This receipt was generated by the automated BLM Collections and Billing System and is a paper representation of a portion of the official electronic record contained therein.

Lead file #s For B. Brown

353844

354046

355276

355354

355375

356328

358408

266964

268020

277387

354046

362141

351675

353269

363920

MAINTENANCE FEE PAYMENT

Claimant Name: Beverly Brown / David Kinzenbaw
 Address: 10502 Cherry Tree LN
 City: SUN City State: AZ Zip: 85373
 Telephone: C. 623-512-6895 Dave C.
 E-mail address: beebrown@centurylink.com
 Signature: Beverly Brown / David R Kinzenbaw

Check here if this is a change of address.

RECEIVED
 BLM AZ STATE OFFICE
 2013 AUG - 6 A 11: 47
 PHOENIX, ARIZONA
 BLM
 Date
 Stamp

LINE NO.	AMC NUMBER	CLAIM/SITE NAME	COUNTY RECORDER DATA (If available)	TWP	RNG	SEC
1 -	353844	Red Rooster	Maricopa	7N	3W	21
2	354046	Catclaw # 1	Maricopa	7N	3W	13
3 -	354047	Catclaw # 2	Maricopa	7N	3W	13
4 -	355277	Catclaw # 3	Maricopa	7N	3W	24
5 -	355354	Catclaw # 4	Maricopa	7N	3W	13
6	355375	Catclaw # 5	Maricopa	7N	3W	24
7	355376	Catclaw # 6	Maricopa	7N	3W	24
8 -	356330	Catclaw # 7	Maricopa	7N	3W	24
9	358409	Havelina # 1	Maricopa	7N	3W	22
10 -	358408	Havelina # 2	Maricopa	7N	3W	22

List additional claims on Form MCF114.

Bureau of Land Management
 Arizona State Office
www.blm.gov/az/

No. of Claims: 32 x \$140 = 4,480
 Check No: CC 4058 Init. JML
 Receipt No.: 2848381
 For BLM Use Only

Form: MCF112
 Revised July 2009

This form is available from the Arizona Department of Mines and Mineral Resources and may be reproduced.

ENTERED INTO COMPUTER
 AUG 13 2013

SUPPLEMENTAL ATTACHMENT

May be used with the following forms for listing additional mining claims:

Check One.

- Affidavit of Performance of Annual Work
- Maintenance Fee Payment
- Notice of Intent to Hold Mining Claims
- Notice of Non-Liability for Labor and Materials Furnished

BLM
Date
Stamp

RECEIVED
BLM ARIZONA STATE OFFICE
PHOENIX, ARIZONA
2013 AUG - 6 A 11:47

LINE NO.	AMC NUMBER	CLAIM/SITE NAME	COUNTY RECORDER DATA (If available)	TWP	RNG	SEC
11	266964	Don Key #1	yav.	8N	3W	35
12	266965	Don Key #2	yav.	8N	3W	35
13	266966	Don Key #3	yav.	8N	3W	35
14	268020	Don Key #4	yav.	8N	3W	35
15	268021	Don Key #5	yav.	8N	3W	35
16	268022	Don Key #6	yav.	8N	3W	35
17	277387	Don Key #7	yav.	8N	3W	35
18	277388	Don Key #8	yav.	8N	3W	35
19	354048	Don Key #9	yav.	8N	3W	35
20	354049	Don Key #10	yav.	8N	3W	35
21	356328	Buzzard #1	yav.	7N	3W	12
22	356329	Buzzard #2	yav.	7N	3W	12
23	362141	Buzzard #3	yav.	7N	3W	12
24	351675	Select # 1	yav.	7N	3W	10
25	351676	Select # 2	yav.	7N	3W	10
26	351677	Select # 3	yav.	7N	3W	10
27	353269	Hog	yav.	8N	3W	36
28	363922	Old mill #1	yav.	7N	3W	10
29	363923	Old mill #2	yav.	7N	3W	10

Form MCF114
Revised June 2005

United States Department of the Interior
Bureau of Land Management
 LANDS/RECREATION & PLANNING
 ONE N CENTRAL AVE
 PHOENIX, AZ 85004 -2203
 Phone: 602-417-9200

Receipt

No:

2848381

Transaction #: 2934077	
Date of Transaction: 08/06/2013	
CUSTOMER:	
BEVERLY BROWN 10502 W CHERRY TREE LN SUN CITY, AZ 85373-1024 US	

LINE #	QTY	DESCRIPTION	REMARKS	UNIT PRICE	TOTAL
1	1.00	LOCATABLE MINERALS / MINING CLAIMS-NOT NEW-UNADJUD, ONE AUTH NO. ONLY / MINING CLAIM MONEY RECEIVED CASES: AMC353844/\$4480.00	MAINT 2014/32	- n/a -	4480.00
TOTAL:					\$4,480.00

PAYMENT INFORMATION			
NOTE: Items will appear on credit card statement as "Bureau of Land Mgmt CO".			
1	AMOUNT:	2240.00	POSTMARKED: N/A
	TYPE:	CASH	RECEIVED: 08/06/2013
	NAME:	KINZENBAW, DAVID 13047 N 19TH ST PHOENIX AZ 85022 US	
2	AMOUNT:	2240.00	POSTMARKED: N/A
	TYPE:	CREDIT CARD	RECEIVED: 08/06/2013
	NAME:	BROWN, BEVERLY 10502 W CHERRY TREE LN SUN CITY AZ 85373-1024 US	
	CARD NO:	XXXXXXXXXXXX8512	AUTH CODE: 01714C
	NAME ON CARD:	BEVERLY M BROWN	
	EXPIRES:	06/2015	
	SIGNATURE:		

REMARKS

This receipt was generated by the automated BLM Collections and Billing System and is a paper representation of a portion of the official electronic record contained therein.

Amc 266964
 268020
 277387
 354046

MAINTENANCE FEE PAYMENT

Claimant Name: Beverly Brown
 Address: 10502 Cherry Tree LN
 City: SUNCity State AZ Zip: 85373
 Telephone: 623-972-0057 623-572 6895
 E-mail address: bevbrown@centurylink.com
 Signature: Beverly Brown

Check here if this is a change of address.

RECEIVED
 BLM AZ STATE OFFICE
 2012 AUG - 7 A 11: 01
 PHOENIX, ARIZONA
 BLM
 Date
 Stamp

LINE NO.	AMC NUMBER	CLAIM/SITE NAME	COUNTY RECORDER DATA (If available)	TWP	RNG	SEC
1	266964	DONKey #1	yav.	8N	3W	35
2	266965	DONKey #2	yav.	8N	3W	35
3	266966	DONKey #3	yav.	8N	3W	35
4	268020	DONKey #4	yav.	8N	3W	35
5	268021	DONKey #5	yav.	8N	3W	35
6	268022	DONKey #6	yav.	8N	3W	35
7	277387	DONKey #7	yav.	8N	3W	35
8	277388	DONKey #8	yav.	8N	3W	35
9	354048	DONKey #9	yav.	8N	3W	35
10	354049	DONKey #10	yav.	8N	3W	35

List additional claims on Form MCF114.

Bureau of Land Management
 Arizona State Office
 www.blm.gov/az/

No. of Claims: 10 x \$140 = 1400
 Check No: CC Init. MB
 Receipt No.: 2624549
 For BLM Use Only

Form: MCF112
 Revised July 2009

This form is available from the Arizona Department of Mines and Mineral Resources and may be reproduced.

ENTERED INTO COMPUTER

8/21/12 AT

United States Department of the Interior
Bureau of Land Management



Receipt

LANDS/RECREATION & PLANNING
ONE N CENTRAL AVE
PHOENIX, AZ 85004 -2203
Phone: 602-417-9200

No: 2624549

Transaction #: 2704945	
Date of Transaction: 08/07/2012	
CUSTOMER:	
BEVERLY BROWN 10502 W CHERRY TREE LN SUN CITY, AZ 85373-1024 US	

LINE #	QTY	DESCRIPTION	REMARKS	UNIT PRICE	TOTAL
1	1.00	LOCATABLE MINERALS / MINING CLAIMS-NOT NEW-UNADJUD, ONE AUTH NO. ONLY / MINING CLAIM MONEY RECEIVED CASES: AMC266964/\$1400.00	MAINT 2013/10	- n/a -	1400.00
TOTAL:					\$1,400.00

PAYMENT INFORMATION			
NOTE: Items will appear on credit card statement as "Bureau of Land Mgmt CO".			
1	AMOUNT:	1400.00	POSTMARKED: N/A
	TYPE:	CREDIT CARD	RECEIVED: 08/07/2012
	NAME:	BROWN, BEVERLY 10502 W CHERRY TREE LN SUN CITY AZ 85373-1024 US	
	CARD NO:	XXXXXXXXXXXX8512	AUTH CODE: 05797C
	NAME ON CARD:	BEVERLY M BROWN	
	EXPIRES:	06/2015	
	SIGNATURE:		

REMARKS

This receipt was generated by the automated BLM Collections and Billing System and is a paper representation of a portion of the official electronic record contained therein.

Lead claim #5 (PB)
AMC 266964
268020
277387
354046

Amc 353844
 353269
 351675
 354046
 355276
 355354

Amc 355375
 356328
 358408
 362141
 363920

MAINTENANCE FEE PAYMENT

Claimant Name: Beverly Brown / David Kinzenbaw
 Address: 10502 Cherry Tree LN
 City: Sun City State: AZ Zip: 85373
 Telephone: 4623-972-0057 - C. 623 512 6895
 E-mail address: bevbrown@centurylink.net
 Signature: Beverly Brown / David R. Kinzenbaw

RECEIVED
 BLM AZ STATE OFFICE
 2012 AUG - 7 A 10:47
 PHOENIX, ARIZONA
 BLM
 Date
 Stamp

Check here if this is a change of address.

LINE NO.	AMC NUMBER	CLAIM/SITE NAME	COUNTY RECORDER DATA (If available)	TWP	RNG	SEC
1	353844	Red Rooster	Maricopa	7N	3W	21
2	354046	Catclaw # 1	Maricopa	7N	3W	13
3	354047	Catclaw # 2	Maricopa	7N	3W	13
4	355277	Catclaw # 3	Maricopa	7N	3W	24
5	355354	Catclaw # 4	Maricopa	7N	3W	13
6	355375	Catclaw # 5	Maricopa	7N	3W	24
7	355376	Catclaw # 6	Maricopa	7N	3W	24
8	356330	Catclaw # 7	Maricopa	7N	3W	24
9	358409	Havelina # 1	Maricopa	7N	3W	22
10	358408	Havelina # 2	Maricopa	7N	3W	22

List additional claims on Form MCF114.

No. of Claims: 22 x \$140 = 3,080
 Check No: CC & Cash thit. AME
 Receipt No.: 2624523
 For BLM Use Only

Bureau of Land Management
 Arizona State Office
 www.blm.gov/az/

Form: MCF112
 Revised July 2009

This form is available from the Arizona Department of Mines and Mineral Resources and may be reproduced.

ENTERED INTO COMPUTER

8/21/12 AT

SUPPLEMENTAL ATTACHMENT

May be used with the following forms for listing additional mining claims:

Check One.

- Affidavit of Performance of Annual Work
- Maintenance Fee Payment
- Notice of Intent to Hold Mining Claims
- Notice of Non-Liability for Labor and Materials Furnished

RECEIVED
BLM AZ STATE OFFICE
2012 AUG - 7 A 10:47
PHOENIX, ARIZONA

BLM
Date
Stamp

LINE NO.	AMC NUMBER	CLAIM/SITE NAME	COUNTY RECORDER DATA (If available)	TWP	RNG	SEC
11	356328	Buzzard#1	yav.	7N	3W	12
12	356329	Buzzard#2	yav.	7N	3W	12
13	362141	Buzzard#3	yav.	7N	3W	12
14	351675	Select#1	yav.	7N	3W	10
15	351676	Select#2	yav.	7N	3W	10
16	351677	Select#3	yav.	7N	3W	10
17	353269	Hog	yav.	8N	3W	36
18	363922	Old Mill#1	yav.	7N	3W	10
19	363923	Old Mill#2	yav.	7N	3W	10
20	355276	Brass Ring	Maricopa	7N	3W	21
21	363920	Catclaw#8	Maricopa	7N	3W	13
22	363921	Catclaw#9	Maricopa	7N	3W	13

Form MCF114
Revised June 2005

United States Department of the Interior
 Bureau of Land Management
 LANDS/RECREATION & PLANNING
 ONE N CENTRAL AVE
 PHOENIX, AZ 85004 -2203
 Phone: 602-417-9200



Receipt

No:

2624523

Transaction #: 2704920	
Date of Transaction: 08/07/2012	
CUSTOMER:	
BEVERLY BROWN 10502 W CHERRY TREE LN SUN CITY, AZ 85373-1024 US	

LINE #	QTY	DESCRIPTION	REMARKS	UNIT PRICE	TOTAL
1	1.00	LOCATABLE MINERALS / MINING CLAIMS-NOT NEW-UNADJUD, ONE AUTH NO. ONLY / MINING CLAIM MONEY RECEIVED CASES: AMC353844/\$3080.00	Maint 2013/22	- n/a -	3080.00
TOTAL:					\$3,080.00

PAYMENT INFORMATION			
NOTE: Items will appear on credit card statement as "Bureau of Land Mgmt CO".			
1	AMOUNT:	1540.00	POSTMARKED: N/A
	TYPE:	CASH	RECEIVED: 08/07/2012
	NAME:	KINZENBAW, DAVID 13047 N 19TH ST PHOENIX AZ 85022 US	
2	AMOUNT:	1540.00	POSTMARKED: N/A
	TYPE:	CREDIT CARD	RECEIVED: 08/07/2012
	NAME:	BROWN, BEVERLY 10502 W CHERRY TREE LN SUN CITY AZ 85373-1024 US	
	CARD NO:	XXXXXXXXXXXX8512	AUTH CODE: 04732C
	NAME ON CARD:	BEVERLY M BROWN	
	EXPIRES:	06/2015	
	SIGNATURE:		

REMARKS

This receipt was generated by the automated BLM Collections and Billing System and is a paper representation of a portion of the official electronic record contained therein. Lead Amc #s (PB)

Amc 353844 Amc 356328 Amc 363920
 354046 358408
 355276 362141
 355354 351675
 355375 353269

AMC 355276 AMC 353844
 AMC 363920 AMC 354046
 AMC 353269 AMC 355276
 AMC 351675 AMC 355354
 AMC 362141 AMC 355375
 AMC 358408 AMC 356328

MAINTENANCE FEE PAYMENT

Claimant Name: Beverly Brown/David Katzenbaw
 Address: 10502 Cherry Tree Ln.
 City: Sun City State: AZ Zip: 85373
 Telephone: 4823-972-0057 @ 6235126895
 E-mail address: _____
 Signature: Beverly Brown
 Check here if this is a change of address.

RECEIVED
 MARICOPA STATE OFFICE
 PHOENIX, ARIZONA
 2011 AUG 23 A 10:53
 BLM
 Date
 Stamp

LINE NO.	AMC NUMBER	CLAIM/SITE NAME	COUNTY RECORDER DATA (If available)	TWP	RNG	SEC
1	353844	Red Rooster	Maricopa	7N	3W	21
2	354046	Catclaw #1	Maricopa	7N	3W	13
3	354047	Catclaw #2	Maricopa	7N	3W	13
4	355277	Catclaw #3	Maricopa	7N	3W	24
5	355354	Catclaw #4	Maricopa	7N	3W	13
6	355375	Catclaw #5	Maricopa	7N	3W	24
7	355376	Catclaw #6	Maricopa	7N	3W	24
8	356330	Catclaw #7	Maricopa	7N	3W	24
9	358409	Havelina #1	Maricopa	7N	3W	22
10	358408	Havelina #2	Maricopa	7N	3W	22

List additional claims on Form MCF114.

No. of Claims: 22 x \$140 = 3,080
 Check No: CC-cash Init. MLL
 Receipt No.: 2412707
 For BLM Use Only

Bureau of Land Management
 Arizona State Office
 www.blm.gov/az/

SEP 1 2011
 Cm

Form: MCF112
 Revised July 2009

SUPPLEMENTAL ATTACHMENT

May be used with the following forms for listing additional mining claims:

Check One.

- Affidavit of Performance of Annual Work
- Maintenance Fee Payment
- Notice of Intent to Hold Mining Claims
- Notice of Non-Liability for Labor and Materials Furnished

BLM
Date
Stamp

2011 AUG 23 A 10:53

PHOENIX, ARIZONA

RECEIVED

LINE NO.	AMC NUMBER	CLAIM/SITE NAME	COUNTY RECORDER DATA (If available)	TWP	RNG	SEC
11	356328	Buzzard #1	yav.	7N	3W	12
12	356329	Buzzard #2	yav.	7N	3W	12
13	362141	Buzzard #3	yav.	7N	3W	12
14	351675	Select #1	yav.	7N	3W	10
15	351676	Select #2	yav.	7N	3W	10
16	351677	Select #3	yav.	7N	3W	10
17	353269	Hog	yav.	8N	3W	36
18	363922	Old mill #1	yav.	7N	3W	10
19	363923	Old mill #2	yav.	7N	3W	10
20	355276	Brass Ring	Maricopa	7N	3W	21
21	363920	Catclaw #8	Maricopa	7N	3W	13
22	363921	Catclaw #9	Maricopa	7N	3W	13

Form MCF114
Revised June 2005

This form is available from the Arizona Department of Mines & Mineral Resources and may be reproduced.

United States Department of the Interior
Bureau of Land Management
 LANDS/RECREATION & PLANNING
 ONE N CENTRAL AVE
 PHOENIX, AZ 85004 -2203
 Phone: 602-417-9200

Receipt

No:

2412707

Transaction #: 2488058	
Date of Transaction: 08/23/2011	
CUSTOMER:	
BEVERLY BROWN 10502 W CHERRY TREE LN SUN CITY, AZ 85373-1024 US	

LINE #	QTY	DESCRIPTION	REMARKS	UNIT PRICE	TOTAL
1	1.00	LOCATABLE MINERALS / MINING CLAIMS-NOT NEW-UNADJUD, ONE AUTH NO. ONLY / MINING CLAIM MONEY RECEIVED CASES: AMC353844/\$3080.00	MAINT 2012/22	- n/a -	3080.00
TOTAL:					\$3,080.00

PAYMENT INFORMATION			
NOTE: Items will appear on credit card statement as "Bureau of Land Mgmt CO".			
1	AMOUNT:	1540.00	POSTMARKED: N/A
	TYPE:	CASH	RECEIVED: 08/23/2011
	NAME:	KIZENBAW, DAVID 13047 N 19TH ST PHOENIX AZ 85022 US	
2	AMOUNT:	1540.00	POSTMARKED: N/A
	TYPE:	CREDIT CARD	RECEIVED: 08/23/2011
	NAME:	BROWN, BEVERLY 10502 W CHERRY TREE LN SUN CITY AZ 85373-1024 US	
	CARD NO:	XXXXXXXXXXXX5819	AUTH CODE: 02015C
	NAME ON CARD:	BEVERLY M BROWN	
	EXPIRES:	06/2012	
	SIGNATURE:		

REMARKS

This receipt was generated by the automated BLM Collections and Billing System and is a paper representation of a portion of the official electronic record contained therein.

AMC 266964
 AMC 268020
 AMC 277387
 AMC 354046

MAINTENANCE FEE PAYMENT

Claimant Name: Beverly Brown
 Address: 10502 Cherry Tree Ln
 City: Sun City State: AZ Zip: 85373
 Telephone: 623 972-0057 623 512 6895
 E-mail address: _____
 Signature: Beverly Brown
 Check here if this is a change of address.

RECEIVED
 ARIZONA STATE OFFICE
 2011 AUG 23 A 11:04
 PHOENIX, ARIZONA
 BLM
 Date
 Stamp

LINE NO.	AMC NUMBER	CLAIM/SITE NAME	COUNTY RECORDER DATA (If available)	TWP	RNG	SEC
1	266964	DonKey #1	yav.	8N	3W	35
2	266965	DonKey #2	yav.	8N	3W	35
3	266966	DonKey #3	yav.	8N	3W	35
4	268020	DonKey #4	yav.	8N	3W	35
5	268021	DonKey #5	yav.	8N	3W	35
6	268022	DonKey #6	yav.	8N	3W	35
7	277387	DonKey #7	yav.	8N	3W	35
8	277388	DonKey #8	yav.	8N	3W	35
9	354048	DonKey #9	yav.	8N	3W	35
10	354049	DonKey #10	yav.	8N	3W	35

List additional claims on Form MCF114.

No. of Claims: 10 x \$140 = 1400
 Check No: CC Init. MBR
 Receipt No.: 2412729
 For BLM Use Only

Bureau of Land Management
 Arizona State Office
 www.blm.gov/az/

AUG 31 2011 *cm*

Form: MCF112
 Revised July 2009

United States Department of the Interior
 Bureau of Land Management
 LANDS/RECREATION & PLANNING
 ONE N CENTRAL AVE
 PHOENIX, AZ 85004 -2203
 Phone: 602-417-9200

Receipt

No:

2412729

Transaction #: 2488080	
Date of Transaction: 08/23/2011	
CUSTOMER:	
BEVERLY BROWN 10502 W CHERRY TREE LN SUN CITY, AZ 85373-1024 US	

LINE #	QTY	DESCRIPTION	REMARKS	UNIT PRICE	TOTAL
1	1.00	LOCATABLE MINERALS / MINING CLAIMS-NOT NEW-UNADJUD, ONE AUTH NO. ONLY / MINING CLAIM MONEY RECEIVED CASES: AMC266964/\$1400.00	MAINT 2012/10	- n/a -	1400.00
TOTAL:					\$1,400.00

PAYMENT INFORMATION			
NOTE: Items will appear on credit card statement as "Bureau of Land Mgmt CO".			
1	AMOUNT:	1400.00	POSTMARKED: N/A
	TYPE:	CREDIT CARD	RECEIVED: 08/23/2011
	NAME:	BROWN, BEVERLY 10502 W CHERRY TREE LN SUN CITY AZ 85373-1024 US	
	CARD NO:	XXXXXXXXXXXX5819	AUTH CODE: 00165C
	NAME ON CARD:	BEVERLY M BROWN	
	EXPIRES:	06/2012	
	SIGNATURE:		

REMARKS

This receipt was generated by the automated BLM Collections and Billing System and is a paper representation of a portion of the official electronic record contained therein.

AMC 266964
 AMC 268020
 AMC 277387
 AMC 354046

MAINTENANCE FEE PAYMENT

Claimant Name: Beverly Brown
 Address: 10502 Cherry Tree Ln. ✓
 City: Sun City State: AZ Zip: 85373
 Telephone: 623-972-0057
 E-mail address: _____
 Signature: Beverly Brown

Check here if this is a change of address.

RECEIVED
 BLM AZ STATE OFFICE
 2010 AUG 16 A 10:59
 PHOENIX, ARIZONA
 BLM
 Date
 Stamp

LINE NO.	AMC NUMBER	CLAIM/SITE NAME	COUNTY RECORDER DATA (If available)	TWP	RNG	SEC
1	266964	DonKey #1	yav.			
2	266965	DonKey #2	yav.			
3	266966	DonKey #3	yav.			
4	268020	DonKey #4	yav.			
5	268021	DonKey #5	yav.			
6	268022	DonKey #6	yav.			
7	277387	DonKey #7	yav.			
8	277388	DonKey #8	yav.			
9	354048	DonKey #9	yav.			
10	354049	DonKey #10	yav.			

List additional claims on Form MCF114.

ENTERED INTO COMPUTER

Bureau of Land Management
 Arizona State Office
www.blm.gov/az/

M

AUG 24 2010

No. of Claims: 10 x \$140 = 1,400
 Check No: CC Init. SC
 Receipt No.: 2191416
 For BLM Use Only

Form: MCF112
 Revised July 2009

United States Department of the Interior
 Bureau of Land Management
 LANDS/RECREATION & PLANNING
 ONE N CENTRAL AVE
 PHOENIX, AZ 85004 -2203
 Phone:

Receipt

No: 2191416

Transaction #: 2261175		ENTERED INTO COMPUTER
Date of Transaction: 08/16/2010		
CUSTOMER:	BEVERLY BROWN 10502 W CHERRY TREE LN SUN CITY, AZ 85373-1024 US	<i>msl</i> AUG 24 2010

LINE #	QTY	DESCRIPTION	REMARKS	UNIT PRICE	TOTAL
1	1.00	LOCATABLE MINERALS / MINING CLAIMS-NOT NEW-UNADJUD, ONE AUTH NO. ONLY / MINING CLAIM MONEY RECEIVED CASES: AMC266964/\$1400.00	MAINT (10) 20111	- n/a -	1400.00 ✓
TOTAL:					\$1,400.00

PAYMENT INFORMATION			
NOTE: Items will appear on credit card statement as "Bureau of Land Mgmt CO".			
1	AMOUNT:	1400.00	POSTMARKED: N/A
	TYPE:	CREDIT CARD	RECEIVED: 08/16/2010
	NAME:	BROWN, BEVERLY 10502 W CHERRY TREE LN SUN CITY AZ 85373-1024 US	
	CARD NO:	XXXXXXXXXXXX5819	AUTH CODE: 03835C
	NAME ON CARD:	BEVERLY M BROWN	
	EXPIRES:	06/2012	
	SIGNATURE:		

REMARKS

This receipt was generated by the automated BLM Collections and Billing System and is a paper representation of a portion of the official electronic record contained therein.

Receipt: 2191433

AMC	353844
AMC	354046
AMC	355276
AMC	355375
AMC	355354
AMC	356328
AMC	358408
AMC	362141
AMC	351675
AMC	353269
AMC	363920

~~AMC 353844~~
~~AMC 354046~~
~~AMC 355276~~
~~AMC 355375~~
~~AMC 355354~~
~~AMC 356328~~

MAINTENANCE FEE PAYMENT

Claimant Name: Beverly Brown/David Kinzenbaw
 Address: 10502 Cherry Tree Ln.
 City: SUN City State: AZ Zip: 85373 ✓
 Telephone: 623-972-0057
 E-mail address: _____
 Signature: Beverly Brown

Check here if this is a change of address.

RECEIVED
 BLM AZ STATE OFFICE
 PHOENIX, ARIZONA
 2010 AUG 16 A 10:59
 BLM
 Date
 Stamp

LINE NO.	AMC NUMBER	CLAIM/SITE NAME	COUNTY RECORDER DATA (If available)	TWP	RNG	SEC
1	353844	Red Rooster	Maricopa ✓			
2	354046	Catclaw #1	Maricopa			
3	354047	Catclaw #2	Maricopa			
4	355277	Catclaw #3	Maricopa			
5	355354	Catclaw #4	Maricopa			
6	355375	Catclaw #5	Maricopa			
7	355376	Catclaw #6	Maricopa			
8	356330	Catclaw #7	Maricopa			
9	358409	Havallina #1	Maricopa			
10	358408	Havallina #2	Maricopa			

List additional claims on Form MCF114.

Bureau of Land Management
 Arizona State Office
 www.blm.gov/az/

No. of Claims: 22 x \$140 = 3,080
 Check No: CASH Init. SC
 Receipt No.: 2191433
 For BLM Use Only

CC 1540
 1540
 3080

Form: MCF112
 Revised July 2009

This form is available from the Arizona Department of Mines and Mineral Resources and may be reproduced.

10/50

United States Department of the Interior
 Bureau of Land Management
 LANDS/RECREATION & PLANNING
 ONE N CENTRAL AVE
 PHOENIX, AZ 85004 -2203
 Phone:

Receipt

No: 2191433

Transaction #: 2261191		ENTERED INTO COMPUTER
Date of Transaction: 08/16/2010		
CUSTOMER:	BEVERLY BROWN 10502 W CHERRY TREE LN SUN CITY, AZ 85373-1024 US	AUG 24 2010

LINE #	QTY	DESCRIPTION	REMARKS	UNIT PRICE	TOTAL
1	1.00	LOCATABLE MINERALS / MINING CLAIMS-NOT NEW-UNADJUD, ONE AUTH NO. ONLY / MINING CLAIM MONEY RECEIVED CASES: AMC353844/\$3080.00	MAINT (22) 2011	- n/a -	3080.00
TOTAL:					\$3,080.00

PAYMENT INFORMATION

NOTE: Items will appear on credit card statement as "Bureau of Land Mgmt CO".

1	AMOUNT:	1540.00	POSTMARKED:	N/A
	TYPE:	CASH	RECEIVED:	08/16/2010
	NAME:	BROWN, BEVERLY 10502 W CHERRY TREE LN SUN CITY AZ 85373-1024 US		
2	AMOUNT:	1540.00	POSTMARKED:	N/A
	TYPE:	CREDIT CARD	RECEIVED:	08/16/2010
	NAME:	BROWN, BEVERLY 10502 W CHERRY TREE LN SUN CITY AZ 85373-1024 US		
	CARD NO:	XXXXXXXXXXXX2786	AUTH CODE:	07634B
	NAME ON CARD:	BEVERLY BROWN		
	EXPIRES:	05/2012		
	SIGNATURE:			

REMARKS

This receipt was generated by the automated BLM Collections and Billing System and is a paper representation of a portion of the official electronic record contained therein.

Receipt
1980474

AMC 351675 AMC 355276 AMC 356328
 AMC 353269 AMC 355375 AMC 358408
 AMC 354046 AMC 356140 AMC 363920

MAINTENANCE FEE PAYMENT

Claimant Name: Beverly Brown/David Kinzenbaw
 Address: 10502 Cherry Tree LN
 City: Sun City State: AZ Zip: 85373
 Telephone: 623-972-0057
 E-mail address: _____
 Signature: Beverly Brown

Check here if this is a change of address.

RECEIVED
 ARIZONA STATE OFFICE
 AUG 18 A 11:08
 PHOENIX, ARIZONA
 BLM
 Date
 Stamp

LINE NO.	AMC NUMBER	CLAIM/SITE NAME	COUNTY RECORDER DATA (If available)	TWP	RNG	SEC
✓ 1	353844	Red Rooster	Maricopa			
✓ 2	354046	Catalaw #1	Maricopa			
✓ 3	354047	Catalaw #2	Maricopa			
✓ 4	*355277	Catalaw #3	Maricopa			
✓ 5	355354	Catalaw #4	Maricopa			
✓ 6	355375	Catalaw #5	Maricopa			
✓ 7	355376	Catalaw #6	Maricopa			
✓ 8	356330	Catalaw #7	Maricopa			
✓ 9	358409	Havalina #1	Maricopa			
✓ 10	358408	Havalina #2	Maricopa			

List additional claims on Form MCF114.

Bureau of Land Management
 Arizona State Office
www.blm.gov

No. of Claims: 22 ¹⁴⁰ *\$125 = 3080
 Check No: CC/cash Init. FMC
 Receipt No.: 1980491
 For BLM Use Only

Form: MCF112
 Revised July 2005

This form is available from the Arizona Department of Mines and Mineral Resources and may be reproduced.



SUPPLEMENTAL ATTACHMENT

May be used with the following forms for listing additional mining claims:

Check One.

- Affidavit of Performance of Annual Work
- Maintenance Fee Payment
- Notice of Intent to Hold Mining Claims
- Notice of Non-Liability for Labor and Materials Furnished

RECEIVED
 PLM AZ STATE OFFICE

2009 AUG 18 A 11: 08
 Date
 PHOENIX, ARIZONA

LINE NO.	AMC NUMBER	CLAIM/SITE NAME	COUNTY RECORDER DATA (If available)	TWP	RNG	SEC
✓ 11	356398	Buzzard#1	yav.			
✓ 12	356399	Buzzard#2	yav.			
✓ 13	362141	Buzzard#3	yav.			
✓ 14	351675	Select#1	yav			
✓ 15	351676	Select#2	yav			
✓ 16	351677	Select#3	yav			
✓ 17	353269	Hog	yav.			
✓ 18	363922	Old mill#1	yav.			
✓ 19	363923	old mill#2	yav.			
✓ 20	355276	Brass Ring	Maricopa			
✓ 21	363920	Catclaw#8	Maricopa			
✓ 22	363921	Catclaw#9	Maricopa			

Form MCF114
 Revised June 2005

United States Department of the Interior

Bureau of Land Management
 BUSINESS & SUPPORT SVCS DIV
 ONE N CENTRAL AVE SUITE 800
 PHOENIX, AZ 85004 -4427
 Phone: (602) 417-9200

Receipt

No:

1980491

Transaction #: 2044530	
Date of Transaction: 08/18/2009	
CUSTOMER:	BEVERLY BROWN 10502 W CHERRY TREE LN SUN CITY, AZ 85373-1024 US

LINE #	QTY	DESCRIPTION	REMARKS	UNIT PRICE	TOTAL
1	1.00	LOCATABLE MINERALS / MINING CLAIMS-NOT NEW-UNADJUD, ONE AUTH NO. ONLY / MINING CLAIM MONEY RECEIVED CASES: AMC353844/\$3080.00	MAINT 2010/22	- n/a -	3080.00
TOTAL:					\$3,080.00

PAYMENT INFORMATION			
NOTE: Items will appear on credit card statement as "Bureau of Land Mgmt CO".			
1	AMOUNT:	1540.00	POSTMARKED: N/A
	TYPE:	CASH	RECEIVED: 08/18/2009
	NAME:	BROWN, BEVERLY 10502 W CHERRY TREE LN SUN CITY AZ 85373-1024 US	
2	AMOUNT:	1540.00	POSTMARKED: N/A
	TYPE:	CREDIT CARD	RECEIVED: 08/18/2009
	NAME:	BROWN, BEVERLY 10502 W CHERRY TREE LN SUN CITY AZ 85373-1024 US	
	CARD NO:	XXXXXXXXXXXX5819	AUTH CODE: 02064C
	NAME ON CARD:	BEVERLY M BROWN	
	EXPIRES:	06/2012	
	SIGNATURE:		

REMARKS

This receipt was generated by the automated BLM Collections and Billing System and is a paper representation of a portion of the official electronic record contained therein.

AMC
AMC 354046
 266964
 268020
 277387

MAINTENANCE FEE PAYMENT

Claimant Name: Beverly Brown
 Address: 10502 Cherry Tree Ln.
 City: SUN City State: AZ Zip: 85373
 Telephone: 623-972-0057
 E-mail address: _____
 Signature: Beverly Brown
 Check here if this is a change of address.

RECEIVED
 BLM
 AZ STATE OFFICE
 2009 AUG 18 A 11: 29
 PHOENIX, ARIZONA
 BLM
 Date
 Stamp

LINE NO.	AMC NUMBER	CLAIM/SITE NAME	COUNTY RECORDER DATA (If available)	TWP	RNG	SEC
1	L 266964	DON Key # 1	yav.			
2	266965	DON Key # 2	yav.			
3	266966	DON Key # 3	yav.			
4	L 268020	DON Key # 4	yav.			
5	268021	DON Key # 5	yav.			
6	268022	DON Key # 6	yav.			
7	L 277387	DON Key # 7	yav.			
8	277388	DON Key # 8	yav.			
9	354048	DON Key # 9	yav.			
10	354049	DON Key # 10	yav.			

List additional claims on Form MCF114.

Bureau of Land Management
 Arizona State Office
www.az.blm.gov

No. of Claims: 10 x \$125 = 1,400
 Check No: CC Init. AMC
 Receipt No.: 1980514
 For BLM Use Only

Form: MCF112
 Revised July 2005

This form is available from the Arizona Department of Mines and Mineral Resources and may be reproduced.



United States Department of the Interior
Bureau of Land Management
 BUSINESS & SUPPORT SVCS DIV
 ONE N CENTRAL AVE SUITE 800
 PHOENIX, AZ 85004 -4427
 Phone: (602) 417-9200

Receipt

No:

1980514

Transaction #: 2044553	
Date of Transaction: 08/18/2009	
CUSTOMER:	BEVERLY BROWN 10502 W CHERRY TREE LN SUN CITY,AZ 85373-1024 US

LINE #	QTY	DESCRIPTION	REMARKS	UNIT PRICE	TOTAL
1	1.00	LOCATABLE MINERALS / MINING CLAIMS-NOT NEW-UNADJUD,ONE AUTH NO. ONLY / MINING CLAIM MONEY RECEIVED CASES: AMC266964/\$1400.00	MAINT 2010/10	- n/a -	1400.00
TOTAL:					\$1,400.00

PAYMENT INFORMATION

NOTE: Items will appear on credit card statement as "Bureau of Land Mgmt CO".

1	AMOUNT:	1400.00	POSTMARKED:	N/A
	TYPE:	CREDIT CARD	RECEIVED:	08/18/2009
	NAME:	BROWN, BEVERLY 10502 W CHERRY TREE LN SUN CITY AZ 85373-1024 US		
	CARD NO:	XXXXXXXXXXXX5819	AUTH CODE:	09876C
	NAME ON CARD:	BEVERLY M BROWN		
	EXPIRES:	06/2012		
	SIGNATURE:			

REMARKS

This receipt was generated by the automated BLM Collections and Billing System and is a paper representation of a portion of the official electronic record contained therein.

AMC 266964
 AMC 268020
 AMC 277387
 AMC 354046

MAINTENANCE FEE PAYMENT

Claimant Name: Beverly Brown
 Address: 10502 Cherry Tree Ln.
 City: San City State: AZ Zip: 85313
 Telephone: 623-972-0057
 E-mail address: _____
 Signature: Beverly Brown

RECEIVED
 BLM. AZ STATE OFFICE
 PHOENIX, ARIZONA
 2008 AUG 12 A 10:41
 BLM
 Date
 Stamp

Check here if this is a change of address.

LINE NO.	AMC NUMBER	CLAIM/SITE NAME	COUNTY RECORDER DATA (If available)	TWP	RNG	SEC
1	266964	DONKEY #1	yav.	8N	3W	35
2	266965	DONKEY #2	yav.	8N	3W	35
3	266966	DONKEY #3	yav.	8N	3W	35
4	268020	DONKEY #4	yav.	8N	3W	35
5	268021	DONKEY #5	yav.	8N	3W	35
6	268022	DONKEY #6	yav.	8N	3W	35
7	277387	DONKEY #7	yav.	8N	3W	35
8	277388	DONKEY #8	yav.	8N	3W	35
9	354048	DONKEY #9	yav.	8N	3W	35
10	354049	DONKEY #10	yav.	8N	3W	35

List additional claims on Form MCF114.

Bureau of Land Management
 Arizona State Office
www.az.blm.gov

No. of Claims: 10 x \$125 = 1,250
 Check No: CC Init. HMC
 Receipt No.: 1759118
 For BLM Use Only

Form: MCF112
 Revised July 2005

This form is available from the Arizona Department of Mines and Mineral Resources and may be reproduced.

ENTERED INTO COMPUTER
 SEP 03 '08

United States Department of the Interior

Bureau of Land Management

BUSINESS & SUPPORT SVCS DIV

ONE N CENTRAL AVE SUITE 800

PHOENIX, AZ 85004 -4427

Phone: (602) 417-9200

Receipt

No:

1759118

Transaction #: 1816603	
Date of Transaction: 08/12/2008	
CUSTOMER:	BEVERLY BROWN 10502 CHERRY TREE LN SUN CITY, AZ 85373

LINE #	QTY	DESCRIPTION	REMARKS	UNIT PRICE	TOTAL
1	1.00	LOCATABLE MINERALS / MINING CLAIMS-NOT NEW-UNADJUD, ONE AUTH NO. ONLY / MINING CLAIM MONEY RECEIVED (455) CASES: AMC266964/\$1250.00	MAINT 2009/10	- n/a -	1250.00
TOTAL:					\$1,250.00

PAYMENT INFORMATION			
NOTE: Items will appear on credit card statement as "Bureau of Land Mgmt CO".			
1	AMOUNT:	\$1,250.00	POSTMARKED: N/A
	TYPE:	CREDIT CARD	RECEIVED: 08/12/2008
	NAME:	BROWN, BEVERLY 10502 CHERRY TREE LN SUN CITY AZ 85373	
	CARD NO:	XXXXXXXXXXXX9846	AUTH CODE: 01274A
	NAME ON CARD:	BEVERLY M BROWN	
	EXPIRES:	08/31/2011	
	SIGNATURE:		

REMARKS

This receipt was generated by the automated BLM Collections and Billing System and is a paper representation of a portion of the official electronic record contained therein.

AMC 363920 AMC 353844
 AMC 354046
 AMC 355276
 AMC 355354
 AMC 355375
 AMC 356328
 AMC 358408
 AMC 362141
 AMC 351675
 AMC 353269

MAINTENANCE FEE PAYMENT

Claimant Name: Beverly Brown / David Kinzenbaw
 Address: 10502 Cherry Tree Ln.
 City: SUN City State: AZ Zip: 85373
 Telephone: 623 972-0057
 E-mail address: _____
 Signature: Beverly Brown

Check here if this is a change of address.

RECEIVED
 B.L.M. AZ STATE OFFICE
 2008 AUG 12 A 10: 34
 PHOENIX, ARIZONA
 BLM
 Date
 Stamp

LINE NO.	AMC NUMBER	CLAIM/SITE NAME	COUNTY RECORDER DATA (If available)	TWP	RNG	SEC
1	353844	Red Rooster	Maricopa	7N	3W	21
2	354046	Catclaw #1	Maricopa	7N	3W	13
3	354047	Catclaw #2	Maricopa	7N	3W	13
4	355277	Catclaw #3	Maricopa	7N	3W	24
5	355354	Catclaw #4	Maricopa	7N	3W	13
6	355375	Catclaw #5	Maricopa	7N	3W	24
7	355376	Catclaw #6	Maricopa	7N	3W	24
8	356330	Catclaw #7	Maricopa	7N	3W	24
9	358409	Havelina #1	Maricopa	7N	3W	22
10	358408	Havelina #2	Maricopa	7N	3W	22

List additional claims on Form MCF114.

No. of Claims: 22 x \$125 = 2,750
 Check No: Cash & ck 4000 nit. JMC
 Receipt No. 1759109
 For BLM Use Only

Bureau of Land Management
 Arizona State Office
www.az.blm.gov

Form: MCF112
 Revised July 2005

This form is available from the Arizona Department of Mines and Mineral Resources and may be reproduced.

ENTERED INTO COMPUTER
 SEP 03 '08

SUPPLEMENTAL ATTACHMENT

May be used with the following forms for listing additional mining claims:

Check One.

- Affidavit of Performance of Annual Work
- Maintenance Fee Payment
- Notice of Intent to Hold Mining Claims
- Notice of Non-Liability for Labor and Materials Furnished

RECEIVED
 B.L.M. AZ STATE OFFICE
 2008 AUG 12 A 10:39
 PHOENIX, ARIZONA
 BLM
 Date
 Stamp

LINE NO.	AMC NUMBER	CLAIM/SITE NAME	COUNTY RECORDER DATA (If available)	TWP	RM	SEC
11	356328	Buzzard #1	yav.	7N	3W	12
12	356329	Buzzard #2	yav.	7N	3W	12
13	362141	Buzzard #3	yav.	7N	3W	12
14	351675	Select #1	yav.	7N	3W	10
15	351676	Select #2	yav.	7N	3W	10
16	351677	Select #3	yav.	7N	3W	10
17	353269	Hog	yav.	8N	3W	36
18	363922	Old Mill #1	yav.	7N	3W	10
19	363923	Old Mill #2	yav.	7N	3W	10
20	355276	Brass Ring	Maricopa	7N	3W	21
21	363920	Catclaw #8	Maricopa	7N	3W	13
22	363921	Catclaw #9	Maricopa	7N	3W	13

Form MCF114
 Revised June 2005

This form is available from the Arizona Department of Mines & Mineral Resources and may be reproduced.

United States Department of the Interior

Bureau of Land Management
 BUSINESS & SUPPORT SVCS DIV
 ONE N CENTRAL AVE SUITE 800
 PHOENIX, AZ 85004 -4427
 Phone: (602) 417-9200

Receipt

No:

1759109

Transaction #: 1816595	
Date of Transaction: 08/12/2008	
CUSTOMER:	DAVID KINZENBAW BEVERLY BROWN 10502 CHERRY TREE LN SUN CITY, AZ 85373

LINE #	QTY	DESCRIPTION	REMARKS	UNIT PRICE	TOTAL
1	1.00	LOCATABLE MINERALS / MINING CLAIMS-NOT NEW-UNADJUD, ONE AUTH NO. ONLY / MINING CLAIM MONEY RECEIVED (455) CASES: AMC353844/\$2750.00	MAINT 2009/22	- n/a -	2750.00
TOTAL:					\$2,750.00

PAYMENT INFORMATION			
1	AMOUNT:	\$1,375.00	POSTMARKED: N/A
	TYPE:	CASH	RECEIVED: 08/12/2008
	NAME:	BEVERLY BROWN KINZENBAW, DAVID 10502 CHERRY TREE LN SUN CITY AZ 85373	
2	AMOUNT:	\$1,375.00	POSTMARKED: N/A
	TYPE:	CHECK	RECEIVED: 08/12/2008
	CHECK NO:	4070	
	NAME:	BEVERLY BROWN KINZENBAW, DAVID 10502 CHERRY TREE LN SUN CITY AZ 85373	

REMARKS

This receipt was generated by the automated BLM Collections and Billing System and is a paper representation of a portion of the official electronic record contained therein.

AMC 266964
 AMC 268020
 AMC 277387
 AMC 354046

MAINTENANCE FEE PAYMENT

Claimant Name: Beverly Brown
 Address: 10502 Cherry Tree LN
 City: Sun City State: AZ Zip: 85373
 Telephone: 623 972-0057
 E-mail address: _____
 Signature: Beverly Brown
 Check here if this is a change of address.

RECEIVED
 BLM, AZ STATE OFFICE
 2007 AUG 13 A 10:36
 PHOENIX, ARIZONA
 BLM
 Date
 Stamp

LINE NO.	AMC NUMBER	CLAIM/SITE NAME	COUNTY RECORDER DATA (If available)	TWP	RNG	SEC
1	266964	DONKEY #1	yav.	8N	3W	35
2	266965	DONKEY #2	yav.	8N	3W	35
3	266966	DONKEY #3	yav.	8N	3W	35
4	268020	DONKEY #4	yav.	8N	3W	35
5	268021	DONKEY #5	yav.	8N	3W	35
6	268022	DONKEY #6	yav.	8N	3W	35
7	277387	DONKEY #7	yav.	8N	3W	35
8	277388	DONKEY #8	yav.	8N	3W	35
9	354048	DONKEY #9	yav.	8N	3W	35
10	354049	DONKEY #10	yav.	8N	3W	35

List additional claims on Form MCF114.

Bureau of Land Management
 Arizona State Office
www.az.blm.gov

No. of Claims: 10 x \$125 = 1,250
 Check No: 3884 Init. JMC
 Receipt No.: 1542156
 For BLM Use Only

Form: MCF112
 Revised July 2005

This form is available from the Arizona Department of Mines and Mineral Resources and may be reproduced.

ENTERED BY COMPUTER
 RE 8/17/07
 ENTERED BY USER

United States Department of the Interior
Bureau of Land Management
 BUSINESS & SUPPORT SVCS DIV
 ONE N CENTRAL AVE SUITE 800
 PHOENIX, AZ 85004 -4427
 Phone: (602) 417-9200

Receipt

No: 1542156

Transaction #: 1593506	
Date of Transaction: 08/13/2007	
CUSTOMER:	BEVERLY BROWN 10502 CHERRY TREE LN SUN CITY, AZ 85373

LINE #	QTY	DESCRIPTION	REMARKS	UNIT PRICE	TOTAL
1	1.00	LOCATABLE MINERALS / MINING CLAIMS- NOT NEW-UNADJUD, ONE AUTH NO. ONLY / MINING CLAIM MONEY RECEIVED (455) CASES: AMC266964/\$1250.00	MAINT 2008/10	- n/a -	1250.00
TOTAL:					\$1,250.00

PAYMENT INFORMATION			
1	AMOUNT:	\$1,250.00	POSTMARKED: N/A
	TYPE:	CHECK	RECEIVED: 08/13/2007
	CHECK NO:	3884	
	NAME:	BROWN, BEVERLY 10502 CHERRY TREE LN SUN CITY AZ 85373	

REMARKS

This receipt was generated by the automated BLM Collections and Billing System and is a paper representation of a portion of the official electronic record contained therein.

AMC 353844
 354046
 355276
 356328
 358408
 356328

MAINTENANCE FEE PAYMENT

Claimant Name: Beverly Brown / David Kizenbau
 Address: 10502 Cherry Tree Ln
 City: Sun City State: AZ Zip: 85373
 Telephone: 623-972-0057
 E-mail address: _____
 Signature: Beverly Brown

Check here if this is a change of address.

RECEIVED
 BLM, AZ STATE OFFICE
 2007 AUG 13 A 10:46
 PHOENIX, ARIZONA
 BLM
 Date
 Stamp

LINE NO.	AMC NUMBER	CLAIM/SITE NAME	COUNTY RECORDER DATA (If available)	TWP	RNG	SEC
1	353 844	Red Rooster	Maricopa	7N	3W	21
2 L	354 046	Catclaw #1	Maricopa	7N	3W	13
3 L	354 047	Catclaw #2	Maricopa	7N	3W	13
4	355 277	Catclaw #3	Maricopa	7N	3W	24
5 L	355 354	Catclaw #4	Maricopa	7N	3W	13
6 L	355 375	Catclaw #5	Maricopa	7N	3W	24
7 "	355 376	Catclaw #6	Maricopa	7N	3W	24
8	356 330	Catclaw #7	Maricopa	7N	3W	24
9	358 409	Havalina #1	Maricopa	7N	3W	22
10	358 408	Havalina #2	Maricopa	7N	3W	22

List additional claims on Form MCF114.

Bureau of Land Management
 Arizona State Office
www.az.blm.gov

No. of Claims: 22 x \$125 = 2,750
 Check No: CC & Cash Unit: AMC
 Receipt No.: 154278
 For BLM Use Only

Form: MCF112
 Revised July 2005

This form is available from the Arizona Department of Mines and Mineral Resources and may be reproduced.

SUPPLEMENTAL ATTACHMENT

May be used with the following forms for listing additional mining claims:

Check One.

- Affidavit of Performance of Annual Work
- Maintenance Fee Payment
- Notice of Intent to Hold Mining Claims
- Notice of Non-Liability for Labor and Materials Furnished

RECEIVED
 BLM, AZ STATE OFFICE
 2007 AUG 13 A 10:46
 PHOENIX, ARIZONA
 BLM
 Date
 Stamp

LINE NO.	AMC NUMBER	CLAIM/SITE NAME	COUNTY RECORDER DATA (If available)	TWP	RNG	SEC
L 11	356328	Buzzard #1	yav.	7N	3W	12
" 12	356329	Buzzard #2	yav.	7N	3W	12
L 13	362141	Buzzard #3	yav.	7N	3W	12
L 14	351675	Select #1	yav.	7N	3W	10
" 15	351676	Select #2	yav.	7N	3W	10
" 16	351677	Select #3	yav.	7N	3W	10
L 17	353269	Hog	yav.	8N	3W	36
362917 L 18	363922	Old mill #1	yav.	7N	3W	10
L 19	363923	Old mill #2	yav.	7N	3W	10
L 20	355276	Brass Ring	maricopa	7N	3W	21
L 21	363920	Catclaw #8	maricopa	7N	3W	13
" 22	363921	Catclaw #9	maricopa	7N	3W	13

Form MCF114
 Revised June 2005

This form is available from the Arizona Department of Mines & Mineral Resources and may be reproduced.

United States Department of the Interior
Bureau of Land Management
 BUSINESS & SUPPORT SVCS DIV
 ONE N CENTRAL AVE SUITE 800
 PHOENIX, AZ 85004 -4427
 Phone: (602) 417-9200

Receipt

No: 1542178

Transaction #: 1593527	
Date of Transaction: 08/13/2007	
CUSTOMER:	BEVERLY BROWN DAVID KIZENBAW 10502 CHERRY TREE LN SUN CITY, AZ 85373

LINE #	QTY	DESCRIPTION	REMARKS	UNIT PRICE	TOTAL
1	1.00	LOCATABLE MINERALS / MINING CLAIMS- NOT NEW-UNADJUD, ONE AUTH NO. ONLY / MINING CLAIM MONEY RECEIVED (455) CASES: AMC353844/\$2750.00	<i>Land 22</i>	- n/a -	2750.00
TOTAL:					\$2,750.00

PAYMENT INFORMATION			
NOTE: Items will appear on credit card statement as "Bureau of Land Management".			
1	AMOUNT:	\$1,375.00	POSTMARKED: N/A
	TYPE:	CASH	RECEIVED: 08/13/2007
	NAME:	DAVID KIZENBAW BROWN, BEVERLY 10502 CHERRY TREE LN SUN CITY AZ 85373	
2	AMOUNT:	\$1,375.00	POSTMARKED: N/A
	TYPE:	CREDIT CARD	RECEIVED: 08/13/2007
	NAME:	DAVID KIZENBAW BROWN, BEVERLY 10502 CHERRY TREE LN SUN CITY AZ 85373	
	CARD NO:	XXXXXXXXXXXX2786	AUTH CODE: 00052Z
	NAME ON CARD:	BEVERLY M BROWN	
	EXPIRES:	04/30/2009	
	SIGNATURE:		

AMC 266964
 268020
 277387
 354046

MAINTENANCE FEE PAYMENT

Claimant Name: Beverly Brown
 Address: 10502 Cherry Tree Ln
 City: Sun City State: AZ Zip: 85373
 Telephone: 623-972-0057
 E-mail address: _____
 Signature: Beverly Brown

Check here if this is a change of address.

RECEIVED
 B.L.M. AZ STATE OFFICE
 2006 AUG - 8 A 11: 00
 PHOENIX, ARIZONA
 BLM
 Date
 Stamp

LINE NO.	AMC NUMBER	CLAIM/SITE NAME	COUNTY RECORDER DATA (If available)	TWP	RNG	SEC
1	266964	DONKEY #1	yav.	8N	3W	35
2	266965	DONKEY #2	yav.	8N	3W	35
3	266966	DONKEY #3	yav.	8N	3W	35
4	268020	DONKEY #4	yav.	8N	3W	35
5	268021	DONKEY #5	yav.	8N	3W	35
6	268022	DONKEY #6	yav.	8N	3W	35
7	277387	DONKEY #7	yav.	8N	3W	35
8	277388	DONKEY #8	yav.	8N	3W	35
9	354048	DONKEY #9	yav.	8N	3W	35
10	354049	DONKEY #10	yav.	8N	3W	35

List additional claims on Form MCF114.

Bureau of Land Management
 Arizona State Office
www.az.blm.gov

ENTERED INTO COMPUTER

AUG 11 2006 PB

No. of Claims: 10 x \$125 = 1,250.00
 Check No: CC Init. JMC
 Receipt No.: 1329750
 For BLM Use Only

Form: MCF112
 Revised July 2005

This form is available from the Arizona Department of Mines and Mineral Resources and may be reproduced.

**United States Department of the Interior
Bureau of Land Management
BUSINESS & SUPPORT SVCS DIV
ONE N CENTRAL AVE
PHOENIX, AZ 85004 -2203
Phone: (602) 417-9200**

Receipt

No: 1329750

Transaction #: 1374754	ENTERED INTO COMPUTER AUG 11 2006 <i>fb</i>
Date of Transaction: 08/08/2006	
CUSTOMER: BEVERLY BROWN 10502 CHERRY TREE LN SUN CITY, AZ 85373	

LINE #	QTY	DESCRIPTION	REMARKS	UNIT PRICE	TOTAL
1	1.00	LOCATABLE MINERALS / MINING CLAIMS-NOT NEW-UNADJUD, ONE AUTH NO. ONLY / MINING CLAIM MONEY RECEIVED (455) CASES: AMC266964/\$1250.00	MAINT 2007/10	- n/a -	1250.00
TOTAL:					\$1,250.00

PAYMENT INFORMATION			
NOTE: Items will appear on credit card statement as "Bureau of Land Management".			
1	AMOUNT:	\$1,250.00	POSTMARKED: N/A
	TYPE:	CREDIT CARD	RECEIVED: 08/08/2006
	NAME:	BROWN, BEVERLY 10502 CHERRY TREE LN SUN CITY AZ 85373	
	CARD NO:	XXXXXXXXXXXX2786	AUTH CODE: 074402
	NAME ON CARD:	BEVERLY M BROWN	
	EXPIRES:	04/30/2009	
	SIGNATURE:		

REMARKS

This receipt was generated by the automated BLM Collections and Billing System and is a paper representation of a portion of the official electronic record contained therein.

AMC 351675
 353269
 353844

354046
 355276
 355354

355375
 356328
 358408

362141
 363920

MAINTENANCE FEE PAYMENT

Claimant Name: Beverly Brown / David Kinzenbaw
 Address: 10502 Cherry Tree Ln
 City: Sun City State: AZ Zip: 85373
 Telephone: 623-972-0057
 E-mail address: _____
 Signature: Beverly Brown

RECEIVED
 BLM, AZ STATE OFFICE
 2006 AUG - 8 A 11: 07
 PHOENIX, ARIZONA
 BLM
 Date
 Stamp

Check here if this is a change of address.

LINE NO.	AMC NUMBER	CLAIM/SITE NAME	COUNTY RECORDER DATA (If available)	TWP	RNG	SEC
1	353844	Red Rooster	Maricopa	7N	3W	21
2	354046	Catclaw #1	Maricopa	7N	3W	13
3	354047	Catclaw #2	Maricopa	7N	3W	13
4	355277	Catclaw #3	Maricopa	7N	3W	24
5	355354	Catclaw #4	Maricopa	7N	3W	13
6	355375	Catclaw #5	Maricopa	7N	3W	24
7	355376	Catclaw #6	Maricopa	7N	3W	24
8	356330	Catclaw #7	Maricopa	7N	3W	24
9	358409	Havalina #1	Maricopa	7N	3W	22
10	358408	Havalina #2	Maricopa	7N	3W	22

List additional claims on Form MCF114.

Bureau of Land Management
 Arizona State Office
www.az.blm.gov

No. of Claims: 22 x \$125 = 2,750 -
 Check No: #3644/cash Unit: TMC
 Receipt No.: 1329770
 For BLM Use Only

Form: MCF112
 Revised July 2005

This form is available from the Arizona Department of Mines and Mineral Resources and may be reproduced.

ENTERED INTO COMPUTER
 AUG 11 2006 PB

United States Department of the Interior
Bureau of Land Management
 BUSINESS & SUPPORT SVCS DIV
 ONE N CENTRAL AVE
 PHOENIX, AZ 85004 -2203
 Phone: (602) 417-9200

Receipt

No: 1329770

Transaction #: 1374773	ENTERED INTO COMPUTER AUG 11 2006 <i>FB</i>
Date of Transaction: 08/08/2006	
CUSTOMER: BEVERLY BROWN DAVID KINZENBAW 10502 CHERRY TREE LN SUN CITY, AZ 85373	

LINE #	QTY	DESCRIPTION	REMARKS	UNIT PRICE	TOTAL
1	1.00	LOCATABLE MINERALS / MINING CLAIMS-NOT NEW-UNADJUD, ONE AUTH NO. ONLY / MINING CLAIM MONEY RECEIVED (455) CASES: AMC353844/\$2750.00	MAINT 2007/22	- n/a -	2750.00
TOTAL:					\$2,750.00

PAYMENT INFORMATION					
1	AMOUNT:	\$1,375.00	POSTMARKED:	N/A	
	TYPE:	CASH	RECEIVED:	08/08/2006	
	NAME:	DAVID KINZENBAW BROWN, BEVERLY 10502 CHERRY TREE LN SUN CITY AZ 85373			
2	AMOUNT:	\$1,375.00	POSTMARKED:	N/A	
	TYPE:	CHECK	RECEIVED:	08/08/2006	
	CHECK NO:	3644			
	NAME:	DAVID KINZENBAW BROWN, BEVERLY 10502 CHERRY TREE LN SUN CITY AZ 85373			

REMARKS

This receipt was generated by the automated BLM Collections and Billing System and is a paper representation of a portion of the official electronic record contained therein.

AMC 354044
AZ-3850-1 (July 1992)

Return Document to:

For BLM Use Only

Lynn + Rolf Hanz
PO 498
Wenden AZ 85357
Telephone # ()

<u>1 @ \$5</u>
<u>CK 432</u>

AFFIDAVIT OF PERFORMANCE OF ANNUAL WORK.
Also fill in ITEMS 1 through 9 and the reverse side of this document.

NOTICE OF INTENTION TO HOLD
I intend to hold the claims(s)/site(s) listed on the reverse side of this document for the calendar year 19__.
Also fill in ITEMS 1 through 4 and ITEM 9.

NOTICES OF INTENTION TO HOLD ARE FOR MILLSITES AND TUNNEL SITES OR FOR MINING CLAIMS WHEN ASSESSMENT WORK HAS NOT BEEN DONE, REGARDLESS OF WHETHER THE ANNUAL ASSESSMENT HAS BEEN SUSPENDED, DEFERRED, OR NOT YET ACCRUED. THE FILING OF A NOTICE OF INTENTION TO HOLD SHALL NOT RELIEVE THE OWNER OF COMPLYING WITH FEDERAL AND STATE LAWS PERTAINING TO THE PERFORMANCE OF ANNUAL ASSESSMENT WORK. NOTICES OF INTENTION TO HOLD FOR MILL SITES OR TUNNEL SITES NEED NOT BE COUNTY RECORDED. FOR MINING CLAIMS THE FORM FILED WITH THE BLM MUST BE IDENTICAL TO THE ONE THAT WAS OR WILL BE FILED WITH THE COUNTY.

Evidence of Annual Assessment Work or a Notice of Intention to Hold must be filed each calendar year following the calendar year in which the claim/site was located.

ALL CLAIMS LISTED ON A SINGLE AFFIDAVIT MUST BE CONTIGUOUS.

1. State of Arizona, County of Greenlee ss:
2. I, (Name) Lynn Hanz
3. Reside at (Address) PO 498
City Wenden, County LA PHZ, State AZ, Zip 85357

being duly sworn, deposes and says that he/she is a citizen of the United States, more than eighteen years of age, that all of the facts set forth in this affidavit/notice, subject to the provisions and penalties of 18 USC 1001 pertaining to the filing of false, fictitious, or fraudulent statements with the United States, are true and correct according to the best of my knowledge, information and belief.

4. Owner's Name and Address (If not shown in items 1-3 above) CHECK HERE IF THIS IS A CHANGE OF ADDRESS

5. That I am personally acquainted with the mining claims(s). The work and improvements were made by and at the expense of the owner(s) of said claim(s). Said contiguous group of claims, listed on the reverse side of this document, are situated in the Copper Mt Mining District, Greenlee County, Arizona.

6. That between the dates starting at 12 o'clock noon on September 1, 19²⁰⁰⁴ And ending at 12 o'clock noon on September 1, 19²⁰⁰⁵ at least \$ 400,- Dollars worth of work and improvements were done and performed upon said claim(s) or upon one or more of a contiguous group of claims for the benefit of all, or wholly or partly outside of a contiguous group of claims for the benefit of all, not including the location work.

7. That the following persons were employed to perform the work and improvements described herein: Rolf Hanz Tom Hepitar

8. That the work and improvements performed were: Dig. clean wash gold Dredge

9. Dated: Sept 7-2005, Signature: Lynn Hanz
SUBSCRIBED AND SWORN TO before me, a Notary Public, this 7th day of September 7th, 19 2005

by Lyn Hanz
Notary Public Cheryl D. Wittbank
MY COMMISSION EXPIRES July 14, 2006

Notary Public State of Arizona
Greenlee County
Cheryl D Wittbank
Expires July 14, 2006

ENTERED IN COMPUTER
RE 10/24/05

If the claims/sites have consecutive BLM#s and are in the same Township, Range and Section(s), they may be listed as follows:

SAMPLE 1 - 10

A MC 19640 - 49

DKT/Pg 1025/1-10
RECORDING #9106173-82.

4N 20W 36

CLAIM/SITE NAME	SERIAL NUMBER	Dkt/Pg or Recording # Of ORIGINAL LOCATION NOTICE	TWN	RNG	SEC(S)
			SHP		
1. <u>Mercury II</u>	AMC 3540 44	2 001-01012	45	29E	19
2.	AMC				
3.	AMC				
4.	AMC				
5.	AMC				
6.	AMC				
7.	AMC				
8.	AMC				
9.	AMC				
10.	AMC				
11.	AMC				
12.	AMC				
13.	AMC				
14.	AMC				
15.	AMC				
16.	AMC				
17.	AMC				
18.	AMC				
19.	AMC				
20.	AMC				
21.	AMC				
22.	AMC				
23.	AMC				
24.	AMC				
25.	AMC				
26.	AMC				
27.	AMC				
28.	AMC				
29.	AMC				
30.	AMC				

FILE WITH: BUREAU OF LAND MANAGEMENT, 222 NORTH CENTRAL AVENUE, PHOENIX, ARIZONA 85004-2203 and the respective county recorder, ON OR BEFORE DECEMBER 30th (NOT THE 31st). BLM requires a \$5.00 nonrefundable service charge for each mining claim, mill site or tunnel site.

This form is for the purpose of complying with the laws of the United States Department of the Interior, Bureau of Land Management and the State of Arizona pertaining to assessment work and/or notice of intention to hold. 30 USC 28, 43 CFR 3833.2, ARS 27-208. Subject to Paperwork Reduction Act and Privacy Act statements available at the BLM AZ State Office. This form is not copyrighted. It may be reproduced without restriction.

For BLM Use Only

FEDERAL
 BUREAU OF
 LAND MANAGEMENT
 ARIZONA
 STATE OFFICE
 PHOENIX, ARIZONA
 2005 SEP 13 P 1:47

R. Honz
PO 498
Wenden AZ
85357

PHOENIX AZ 850

12 SEP 2005 PM 4 T

GET READY
AZ PREPAREDNESS MONTH
AZ211
GO



RECEIVED
BUREAU OF
LAND MANAGEMENT

2005 SEP 13 P 1:47

ARIZONA
STATE OFFICE
PHOENIX, ARIZONA

Bureau of Land Management
Arizona State Office
222 N. Central, Ave # 101
Phoenix, AZ. 85004

85004+2278

1776. Mary Hyde

**United States Department of the Interior
Bureau of Land Management**

BUSINESS & SUPPORT SVCS DIV
222 N CENTRAL AVE
PHOENIX, AZ 85004 -2203
Phone: (602) 417-9200

Receipt	
No:	1152558

Transaction #: 1191971
Date of Transaction: 09/16/2005
CUSTOMER: ROLF HONZ BOX 498 WENDEN,AZ 85357

LINE #	QTY	DESCRIPTION	REMARKS	UNIT PRICE	TOTAL
1	1.00	LOCATABLE MINERALS / MINING CLAIMS-NOT NEW-UNADJUD,ONE AUTH NO. ONLY / MINING CLAIM MONEY RECEIVED (455) CASES: AMC354044/\$5.00	POL 2005 - 1	- n/a -	5.00
TOTAL:					\$5.00

PAYMENT INFORMATION			
1	AMOUNT:	\$5.00	POSTMARKED: 09/12/2005
	TYPE:	CHECK	RECEIVED: 09/13/2005
	CHECK NO:	432	
	NAME:	HONZ, ROLF D BOX 498 WENDEN AZ 85357	

REMARKS

This receipt was generated by the automated BLM Collections and Billing System and is a paper representation of a portion of the official electronic record contained therein.

United States Department of the Interior
Bureau of Land Management
 BUSINESS & SUPPORT SVCS DIV
 222 N CENTRAL AVE
 PHOENIX, AZ 85004 -2203
 Phone: (602) 417-9200

Receipt	
No:	1141627

Transaction #: 1180866	AMC 266964
Date of Transaction: 08/30/2005	AMC 268020
CUSTOMER: BEVERLY M BROWN	AMC 277387
10502 CHERRY TREE LN	AMC 354046
SUN CITY, AZ 85373	AMC 356328
	AMC 362141

AMC 353844
 AMC 355354
 AMC 355375
 AMC 358408
 AMC 351675
 AMC 353269
 AMC 363920

LINE #	QTY	DESCRIPTION	REMARKS	UNIT PRICE	TOTAL
1	1.00	LOCATABLE MINERALS / MINING CLAIMS-NOT NEW-UNADJUD, ONE AUTH NO. ONLY / MINING CLAIM MONEY RECEIVED (455) CASES: AMC266964/\$4000.00	MAINT 2006/32	- n/a -	4000.00
TOTAL:					\$4,000.00

RE 9/14/05

PAYMENT INFORMATION

NOTE: Items will appear on credit card statement as "Bureau of Land Management".

1	AMOUNT:	\$1,665.00	POSTMARKED:	N/A
	TYPE:	CREDIT CARD	RECEIVED:	08/30/2005
	NAME:	BROWN, BEVERLY M 10502 CHERRY TREE LN SUN CITY AZ 85373		
	CARD NO:	XXXXXXXXXXXX2786	AUTH CODE:	008232
	NAME ON CARD:	BROWN/BEVERLY		
	EXPIRES:	04/30/2008		
	SIGNATURE:			
2	AMOUNT:	\$1,335.00	POSTMARKED:	N/A
	TYPE:	CHECK	RECEIVED:	08/30/2005
	CHECK NO:	3467		
	NAME:	BROWN, BEVERLY M 10502 CHERRY TREE LN SUN CITY AZ 85373		
3	AMOUNT:	\$1,000.00	POSTMARKED:	N/A
	TYPE:	CHECK	RECEIVED:	08/30/2005
	CHECK NO:	1001		
	NAME:	BROWN, BEVERLY M 10502 CHERRY TREE LN SUN CITY AZ 85373		

REMARKS

This receipt was generated by the automated BLM Collections and Billing System and is a paper representation of a portion of the official electronic record contained therein.

MAINTENANCE FEE PAYMENT

Claimant Name: Beverly Brown
 Address: 10502 Cherry Tree Ln.
 City: SUN CITY State: AZ Zip: 85373
 Telephone: 623 972 0057
 E-mail address: _____
 Signature: Beverly Brown

Check here if this is a change of address.

RECEIVED
 B.L.M. AZ STATE OFFICE
 PHOENIX, ARIZONA
 2005 AUG 30 P 2:37
 BLM
 Date
 Stamp

LINE NO.	AMC NUMBER	CLAIM/SITE NAME	COUNTY RECORDER DATA (If available)	TWP	RNG	SEC
1	266 964	DONKEY #1	yav.	8N	3W	35
2	266 965	DONKEY #2	yav	8N	3W	35
3	266 966	DONKEY #3	yav.	8N	3W	35
4	268 020	DONKEY #4	yav	8N	3W	35
5	268 021	DONKEY #5	yav.	8N	3W	35
6	268 022	DONKEY #6	yav.	8N	3W	35
7	277 387	DONKEY #7	yav.	8N	3W	35
8	277 388	DONKEY #8	yav.	8N	3W	35
9	354 048	DONKEY #9	yav	8N	3W	35
10	354. 049	DONKEY #10	yav	8N	3W	35

List additional claims on Form MCF114.

Bureau of Land Management
 Arizona State Office
www.az.blm.gov

No. of Claims: 19 x \$125 = 2,375
 Check No: CR #3467 Init. TMC
 #1001 E CC 1141627
 Receipt No.: _____
 For BLM Use Only

Form: MCF112
 Revised July 2005

This form is available from the Arizona Department of Mines and Mineral Resources and may be reproduced.

RE 9/14/05

MAINTENANCE FEE PAYMENT

Claimant Name: Beverly Brown / David Kinzenbaw
 Address: 10502 Cherry Tree LN
 City: SUN CITY State: AZ Zip: 85373
 Telephone: 623-972-0057
 E-mail address: _____
 Signature: Beverly Brown

RECEIVED
 B.L.M. AZ STATE OFFICE
 2005 AUG 30 P 2:38
 PHOENIX, ARIZONA
 BLM
 Date
 Stamp

Check here if this is a change of address.

LINE NO.	AMC NUMBER	CLAIM/SITE NAME	COUNTY RECORDER DATA (if available)	TWP	RNG	SEC
1	353844	RED ROOSTER	MARICOPA	7N	3W	21
2	354046	CAT CLAW #1	MARICOPA	7N	3W	13
3	354047	CAT CLAW #2	MARICOPA	7N	3W	13
4	355277	CAT CLAW #3	MARICOPA	7N	3W	24
5	355354	CAT CLAW #4	MARICOPA	7N	3W	13
6	355375	CAT CLAW #5	MARICOPA	7N	3W	24
7	355376	CAT CLAW #6	MARICOPA	7N	3W	24
8	356330	CAT CLAW #7	MARICOPA	7N	3W	24
9	358409	HAVALINA #1	MARICOPA	7N	3W	22
10	358408	HAVALINA #2	MARICOPA	7N	3W	22

List additional claims on Form MCF114.

No. of Claims: 13 x \$125 = 1,625
 Check No: CR #3467 Init. TMC
 #1001 & CC 1141627
 Receipt No.: _____
 For BLM Use Only

Bureau of Land Management
 Arizona State Office
www.az.blm.gov

Form: MCF112
 Revised July 2005

This form is available from the Arizona Department of Mines and Mineral Resources and may be reproduced.

RE 9/14/05

LEAD FILE NUMBERS Amc 266964; 268020; 277387; 351675;
 353269; 353844; 354046; 355276; 355354; 355375;
 356328; 358408; 362141

AMC NUMBER (S)	AMOUNT	LEAD FILE NUMBER
266964 - 266966	375	Amc 266964
268020 - 268022	375	268020
277387 - 277388	250	277387
351675 - 351677	375	351675
353269	125	353269
353844	125	353844
354046 - 354049	500	354046
355276 - 355277	250	355276
355354	125	355354
355375 - 355376	250	355375
356328 - 356330	375	356328
358408 - 358409	250	358408
362141	125	362141
		Verified 8/30/04 PR
GRAND TOTAL:	\$ 3500 ⁰⁰	

MAINTENANCE FEE PAYMENT

BUREAU OF LAND MANAGEMENT
 222 N CENTRAL AVENUE
 PHOENIX, AZ 85004
 602-417-9200
 www.az.blm.gov

Mining Claim Maintenance Fee Payment of \$125 per claim/site is due on or before September 1, 2004, in lieu of assessment work for the upcoming assessment year beginning September 1 of the year noted above.

RECEIVED
 B.L.M. AZ STATE OFFICE
 2004 AUG 18 P 2:39
 PHOENIX, ARIZONA
 BLM Date Stamp

AMC NUMBER	CLAIM/SITE NAME	COUNTY RECORDER DATA	SEC	TWP	RNG
266964	DONKEY #1	YAV.	35	8N	3W
266965	DONKEY #2	YAV.	35	8N	3W
266966	DONKEY #3	YAV.	35	8N	3W
268020	DONKEY #4	YAV.	35	8N	3W
268021	DONKEY #5	YAV.	35	8N	3W
268022	DONKEY #6	YAV.	35	8N	3W
277387	DONKEY #7	YAV.	35	8N	3W
277388	DONKEY #8	YAV.	35	8N	3W
354048	DONKEY #9	YAV.	35	8N	3W
354049	DONKEY #10	YAV.	35	8N	3W

List additional claims on the reverse side of this form.

Check here if this is a change of address.

CLAIMANT NAME: Beverly Brown
 ADDRESS: 10502 Cherry Tree LN
 CITY: Sun City STATE: AZ ZIP: 85373
 PHONE: 623-912-0057
 SIGNATURE: Beverly Brown

Claimant or agent must sign to record with the County.

No of Claims: 10 x \$125 = 2,125.00
 Check No: CC & Cash Init: TMC
 Receipt No: 931767
 FOR BLM USE ONLY

ENTERED INTO COMPUTER

AMC NUMBER	CLAIM/SITE NAME	COUNTY RECORDER DATA	SEC	TWP	RNG
356328	BUZZARD # 1	YAV.	12	7N	3W
356329	BUZZARD # 2	YAV.	12	7N	3W
362141	BUZZARD # 3	YAV.	12	7N	3W
351675	SELECT # 1	YAV.	10	7N	3W
351676	SELECT # 2	YAV.	10	7N	3W
351677	SELECT # 3	YAV.	10	7N	3W
353269	HOG	YAV.	36	8N	3W
		YAV.			
		YAV.			
		YAV.			

43 CFR 3833.0-5(e) (August 30, 1994) requires that the names and current addresses of all owners shall be identified on all instruments to be recorded or filed.

Name: _____ Address: _____

City: _____ State: _____ Zip: _____ Change of address

Name: _____ Address: _____

City: _____ State: _____ Zip: _____ Change of address

Name: _____ Address: _____

City: _____ State: _____ Zip: _____ Change of address

Name: _____ Address: _____

City: _____ State: _____ Zip: _____ Change of address

Name: _____ Address: _____

City: _____ State: _____ Zip: _____ Change of address

PRIVACY ACT STATEMENT - This information is being collected pursuant to 30 U.S.C. 28, 43 CFR 3833.2, and ARS 27-208 in compliance with the laws of the USD, Bureau of Land Management, and the State of Arizona. The purpose of this collection is to facilitate processing of claims or applications. This form is covered by Privacy Act Notice #INTERIOR/LLM-32 and is subject to the routine uses stated in that notice. Privacy Act Notice #INTERIOR/LLM-32 is available at the BLM Arizona State Office. This form may be locally reproduced.

MAINTENANCE FEE PAYMENT

BUREAU OF LAND MANAGEMENT
 222 N CENTRAL AVENUE
 PHOENIX, AZ 85004
 602-417-9200
 www.az.blm.gov

Mining Claim Maintenance Fee Payment of \$125 per claim/site is due on or before September 1, 2004, in lieu of assessment work for the upcoming assessment year beginning September 1 of the year noted above.

RECEIVED
 B.L.M. AZ STATE OFFICE
 2004 AUG 18 P 2:39
 PHOENIX, ARIZONA
 BLM Date Stamp

AMC NUMBER	CLAIM/SITE NAME	COUNTY RECORDER DATA	SEC	TWP	RNG
353 844	Red Rooster	Maricopa	21	7N	3W
354 046	Catclaw #1	Maricopa	13	7N	3W
354 047	Catclaw #2	Maricopa	13	7N	3W
355 277	Catclaw #3	Maricopa	24	7N	3W
355 354	Catclaw #4	Maricopa	13	7N	3W
355 375	Catclaw #5	Maricopa	24	7N	3W
355 376	Catclaw #6	Maricopa	24	7N	3W
356 330	Catclaw #7	Maricopa	24	7N	3W
358 409	Havalina #1	Maricopa	22	7N	3W
358 408	Havalina #2	Maricopa	22	7N	3W

List additional claims on the reverse side of this form.

Check here if this is a change of address.

CLAIMANT NAME: Beverly Brown
 ADDRESS: 10502 Cherry Tree Ln
 CITY: Sun City STATE: AZ ZIP: 85373
 PHONE: 623-972-0057
 SIGNATURE: Beverly Brown

No of Claims: 11 x \$125 = 1,375.00
 Check No: CC E Cash Init: MLC
 Receipt No: 931767
FOR BLM USE ONLY

Claimant or agent must sign to record with the County.

AMC NUMBER	CLAIM/SITE NAME	COUNTY RECORDER DATA	SEC	TWP	RNG
355276	Brass Ring	Maricopa	21	7N	3W

43 CFR 3833.0-5(e) (August 30, 1994) requires that the names and current addresses of all owners shall be identified on all instruments to be recorded or filed.

Name: _____ Address: _____

City: _____ State: _____ Zip: _____ Change of address

Name: _____ Address: _____

City: _____ State: _____ Zip: _____ Change of address

Name: _____ Address: _____

City: _____ State: _____ Zip: _____ Change of address

Name: _____ Address: _____

City: _____ State: _____ Zip: _____ Change of address

Name: _____ Address: _____

City: _____ State: _____ Zip: _____ Change of address

PRIVACY ACT STATEMENT – This information is being collected pursuant to 30 U.S.C. 28, 43 CFR 3833.2, and ARS 27-208 in compliance with the laws of the USDI, Bureau of Land Management, and the State of Arizona. The purpose of this collection is to facilitate processing of claims or applications. This form is covered by Privacy Act Notice #INTERIOR/LLM -32 and is subject to the routine uses stated in that notice. Privacy Act Notice #INTERIOR/LLM-32 is available at the BLM Arizona State Office. This form may be locally reproduced.

United States Department of the Interior
Bureau of Land Management
 BUSINESS & SUPPORT SVCS DIV
 222 N CENTRAL AVE
 PHOENIX, AZ 85004 -2203
 Phone: (602) 417-9200

Receipt	
No:	931767

Transaction #: 966034
Date of Transaction: 08/18/2004
CUSTOMER: BEVERLY BROWN DAVID KINZENBAW 10502 CHERRY TREE LN SUN CITY, AZ 85373

LINE #	QTY	DESCRIPTION	REMARKS	UNIT PRICE	TOTAL
1	1.00	LOCATABLE MINERALS / MINING CLAIMS-NOT NEW-UNADJUD, ONE AUTH NO. ONLY / MINING CLAIM MONEY RECEIVED (455) CASES: AMC266964/\$3500.00	MAINT 2005/28	- n/a -	3500.00
TOTAL:					\$3,500.00

PAYMENT INFORMATION			
NOTE: Items will appear on credit card statement as "Bureau of Land Management".			
1	AMOUNT:	\$1,750.00	POSTMARKED: N/A
	TYPE:	CASH	RECEIVED: 08/18/2004
	NAME:	DAVID KINZENBAW BROWN, BEVERLY 10502 CHERRY TREE LN SUN CITY AZ 85373	
2	AMOUNT:	\$1,750.00	POSTMARKED: N/A
	TYPE:	CREDIT CARD	RECEIVED: 08/18/2004
	NAME:	DAVID KINZENBAW BROWN, BEVERLY 10502 CHERRY TREE LN SUN CITY AZ 85373	
	CARD NO:	XXXXXXXXXXXX2786	AUTH CODE: 1092097
	NAME ON CARD:	BROWN/BEVERLY M	
	EXPIRES:	04/30/2005	
	SIGNATURE:		

AMC 355375
356328
351675
266964
268020

AMC 277387
353844
353269

AMC ~~351677~~
354046
355276
355354

MAINTENANCE FEE PAYMENT

Mining Claim Maintenance Fee Payment of \$100 per claim or site is due on or before September 1, 20⁰³, in lieu of assessment work for the upcoming assessment year beginning September 1 of the year noted above.

BUREAU OF LAND MANAGEMENT
ARIZONA STATE OFFICE
222 NORTH CENTRAL AVENUE
PHOENIX, AZ 85004
602-417-9200
www.az.blm.gov

FOR BLM USE ONLY
NO. OF CLAIMS: 25 X \$100 = \$ 2500⁰⁰
RECEIPT NO.: _____ CHECK NO.: _____
INIT: cd

BLM SERIAL NUMBERS	NAME OF CLAIMS/SITES	COUNTY BOOK/DOCKET & PAGE OR FEE NUMBER
1. AMC <u>354 046</u>	_____	_____
2. AMC <u>354 047</u>	_____	_____
3. AMC <u>355 277</u>	_____	_____
4. AMC <u>355 354</u>	_____	_____
5. AMC <u>355 375</u>	_____	_____
6. AMC <u>355 376</u>	_____	_____
7. AMC <u>356 330</u>	_____	_____
8. AMC <u>351 675</u>	_____	_____
9. AMC <u>351 676</u>	_____	_____
10. AMC <u>351 677</u>	_____	_____

List additional claims on the reverse side of this form.

CHECK HERE IF THIS IS A CHANGE OF ADDRESS

CLAIMANT'S NAME: David R. Kinzenbaw
ADDRESS: 4144 W Dahlia
CITY: Phoenix STATE: AZ ZIP: 85029
PHONE: 623-680 2999

Signature: _____
To record with the County, one claimant or an agent must sign.

10502 Cherry Tree Ln
Sun City, AZ 85373

PHOENIX, ARIZONA
2003 AUG - 1 P 3:51
RECEIVED OFFICE
BLM, AZ STATE OFFICE
BLM DATE STAMP

ENTERED IN COMPUTER
8/14/2003 TXL

NAME: _____ ADDRESS: _____
CITY: _____ STATE: _____ ZIP: _____ IS THIS A NEW ADDRESS

NAME: _____ ADDRESS: _____
CITY: _____ STATE: _____ ZIP: _____ IS THIS A NEW ADDRESS

NAME: _____ ADDRESS: _____
CITY: _____ STATE: _____ ZIP: _____ IS THIS A NEW ADDRESS

NAME: _____ ADDRESS: _____
CITY: _____ STATE: _____ ZIP: _____ IS THIS A NEW ADDRESS

NAME: _____ ADDRESS: _____
CITY: _____ STATE: _____ ZIP: _____ IS THIS A NEW ADDRESS

NAME: _____ ADDRESS: _____
CITY: _____ STATE: _____ ZIP: _____ IS THIS A NEW ADDRESS

NAME: _____ ADDRESS: _____
CITY: _____ STATE: _____ ZIP: _____ IS THIS A NEW ADDRESS

NAME: _____ ADDRESS: _____
CITY: _____ STATE: _____ ZIP: _____ IS THIS A NEW ADDRESS

FOR BLM USE ONLY	
DATE ENTERED INTO COMPUTER:	_____
INITIALS:	_____ VERIFIED: _____

August 28, 2002

**United States Department of the Interior
Bureau of Land Management**

BUSINESS & SUPPORT SVCS DIV
222 N CENTRAL AVE
PHOENIX, AZ 85004 -2203
Phone: (602) 417-9200

Receipt	
No:	722350

Transaction #: 751563
Date of Transaction: 08/01/2003

CUSTOMER: DAVID R KINZENBAW
 4001 W DAHLIA
 PHOENIX,AZ 85029

LINE #	QTY	DESCRIPTION	REMARKS	UNIT PRICE	TOTAL
1	1.00	LOCATABLE MINERALS / MINING CLAIMS-NOT NEW-UNADJUD,ONE AUTH NO. ONLY / MINING CLAIM MONEY RECEIVED (455) CASES: AMC354046/\$2500.00	MAINT 2004 (25)	- n/a -	2500.00
TOTAL:					\$2,500.00

PAYMENT INFORMATION

NOTE: Items will appear on credit card statement as "Bureau of Land Management".

1	AMOUNT:	\$1,300.00	POSTMARKED:	N/A
	TYPE:	CREDIT CARD	RECEIVED:	08/01/2003
	NAME:	BROWN, BEVERLY 10502 CHERRY TREE LN SUN CITY AZ 85373		
	CARD NO:	XXXXXXXXXXXX2786	AUTH CODE:	001602
	NAME ON CARD:	BROWN/BEVERLY M		
	EXPIRES:	04/30/2005		
	SIGNATURE:			
2	AMOUNT:	\$1,200.00	POSTMARKED:	N/A
	TYPE:	CHECK	RECEIVED:	08/01/2003
	CHECK NO:	2218		
	NAME:	KINZENBAW, DAVID 4144 W DAHLIA PHOENIX AZ 85029		

REMARKS

This receipt was generated by the automated BLM Collections and Billing System and is a paper representation of a portion of the official electronic record contained therein.

MAINTENANCE FEE PAYMENT

Mining Claim Maintenance Fee Payment of \$100 per claim or site is due on or before September 1, 2002, in lieu of assessment work for the upcoming assessment year beginning September 1 of the year noted above.

BUREAU OF LAND MANAGEMENT
ARIZONA STATE OFFICE
222 NORTH CENTRAL AVENUE
PHOENIX, AZ 85004
602-417-9200
www.az.blm.gov

FOR BLM USE ONLY	
NO. OF CLAIMS: <u>11</u>	X \$100 = \$ <u>1,100.⁰⁰</u>
RECEIPT NO.: _____	CHECK NO.: _____
INIT: _____	

The claims are situated in MARICOPA County, Arizona.

BLM SERIAL NUMBERS

NAMES OF CLAIMS OR SITES

AMC _____ THRU AMC _____	NAME: _____
COUNTY BOOK/DOCKET _____	PAGE OR FEE NO: _____
AMC _____ THRU AMC _____	NAME: _____
COUNTY BOOK/DOCKET _____	PAGE OR FEE NO: _____

IF NOT CONSECUTIVE NUMBERS LIST SEPARATELY BELOW

BLM SERIAL NUMBERS	NAME OF CLAIMS/SITES	CO/BOOK DOCKET & PAGE OR FEE NUMBER
AMC <u>354046</u>	<u>CAT CLAW #1</u>	_____
AMC <u>354047</u>	<u>CAT CLAW #2</u>	_____
AMC <u>355277</u>	<u>CAT CLAW #3</u>	_____
AMC <u>355354</u>	<u>CAT CLAW #4</u>	_____

List additional claims on the reverse side of this form.

CLAIMANT'S NAME: Kelly R Brown
ADDRESS: 10502 C Hwy Tucson CITY: Suncity STATE: AZ ZIP: 85373
PHONE: 623 0057

Check here if this is a change of address

ENTERED INTO COMPUTER

11/14/02 AB

PHOENIX, ARIZONA
2002 JUL 23 P 2:27
RECEIVED B.L.M. AZ STATE OFFICE
BLM DATE STAMP

BLM SERIAL
NUMBERS

NAME OF CLAIMS/SITES

CO/BOOK DOCKET &
PAGE OR FEE NUMBER

AMC 355375

CAT CLAW #5

AMC 355376

CAT CLAW #6

AMC 356330

CAT CLAW #7

AMC 355276

BRASS RING #1

AMC 356177

BRASS RING #2

AMC 353844

RED ROOSTER

AMC 350492

BEANER

AMC _____

AMC _____

AMC _____

AMC _____

AMC _____

AMC _____

AMC _____

AMC _____

43 CFR 3833.0-5(e) (August 30, 1994) requires that the names of all of the owners and their current addresses shall be identified on all instruments required to be recorded or filed by the regulation, 43 CFR Subpart 3833.

NAME: DAVID R. KENZENBAW ADDRESS: 4144 W. DAHLIA

CITY: PHX STATE: AZ ZIP: 85029 IS THIS A NEW ADDRESS

David R. Kenzie

NAME: _____ ADDRESS: _____

CITY: _____ STATE: _____ ZIP: _____ IS THIS A NEW ADDRESS

NAME: _____ ADDRESS: _____

CITY: _____ STATE: _____ ZIP: _____ IS THIS A NEW ADDRESS

NAME: _____ ADDRESS: _____

CITY: _____ STATE: _____ ZIP: _____ IS THIS A NEW ADDRESS

Signature: Kelly R. Brown
To record with the County, one claimant or an agent must sign.

FOR BLM USE ONLY	
DATE ENTERED INTO COMPUTER: _____	VERIFIED: _____
INITIALS: _____	

MAINTENANCE FEE PAYMENT

Mining Claim Maintenance Fee Payment of \$100 per claim or site is due on or before September 1, 2002, in lieu of assessment work for the upcoming assessment year beginning September 1 of the year noted above.

BUREAU OF LAND MANAGEMENT
ARIZONA STATE OFFICE
222 NORTH CENTRAL AVENUE
PHOENIX, AZ 85004
602-417-9200
www.az.blm.gov

FOR BLM USE ONLY
NO. OF CLAIMS: 16 X \$100 = \$ 1,600.⁰⁰
RECEIPT NO.: 527236 CHECK NO.: CC
INIT: JMC

The claims are situated in YAVAPAI County, Arizona.

BLM SERIAL NUMBERS

NAMES OF CLAIMS OR SITES

AMC _____ THRU AMC _____ NAME: _____
COUNTY BOOK/DOCKET _____, PAGE OR FEE NO: _____
AMC _____ THRU AMC _____ NAME: _____
COUNTY BOOK/DOCKET _____, PAGE OR FEE NO: _____

IF NOT CONSECUTIVE NUMBERS LIST SEPARATELY BELOW

BLM SERIAL NUMBERS	NAME OF CLAIMS/SITES	CO/BOOK DOCKET & PAGE OR FEE NUMBER
AMC <u>353269</u>	<u>HOG</u>	_____
AMC <u>351675</u>	<u>SELECT #1</u>	_____
AMC <u>351676</u>	<u>SELECT #2</u>	_____
AMC <u>351677</u>	<u>SELECT #3</u>	_____

List additional claims on the reverse side of this form.

CLAIMANT'S NAME: Riley R Brown
ADDRESS: 16562 E HERRY TRAIL CITY: Summit STATE: AZ ZIP: 85373
PHONE: 623 972 0657

Check here if this is a change of address

ENTERED IN COMPUTER
8/15/02 MHA

PHOENIX, ARIZONA
2002 JUL 23 P 2: 27
RECEIVED
B.L.M. AZ STATE OFFICE
BLM DATE STAMP

BLM SERIAL
NUMBERS

NAME OF CLAIMS/SITES

CO/BOOK DOCKET &
PAGE OR FEE NUMBER

AMC <u>356328</u>	<u>BUZZARD #1</u>	
AMC <u>356329</u>	<u>BUZZARD #2</u>	
AMC <u>266964</u>	<u>DONKEY #1</u>	
AMC <u>266965</u>	<u>DONKEY #2</u>	
AMC <u>266966</u>	<u>DONKEY #3</u>	
AMC <u>268020</u>	<u>DONKEY #4</u>	
AMC <u>268021</u>	<u>DONKEY #5</u>	
AMC <u>268022</u>	<u>DONKEY #6</u>	
AMC <u>277387</u>	<u>DONKEY #7</u>	
AMC <u>277388</u>	<u>DONKEY #8</u>	
AMC <u>354048</u>	<u>DONKEY #9</u>	
AMC <u>554649</u>	<u>DONKEY #10</u>	
AMC <u>354049</u>		
AMC _____		
AMC _____		

43 CFR 3833.0-5(e) (August 30, 1994) requires that the names of all of the owners and their current addresses shall be identified on all instruments required to be recorded or filed by the regulation, 43 CFR Subpart 3833.

NAME: DAVID R. KINZELBAW ADDRESS: 4144 W. DALLIA DR
CITY: PHX STATE: AZ ZIP: 85029 IS THIS A NEW ADDRESS

NAME: David R. Kinze ADDRESS: _____

CITY: _____ STATE: _____ ZIP: _____ IS THIS A NEW ADDRESS

NAME: _____ ADDRESS: _____

CITY: _____ STATE: _____ ZIP: _____ IS THIS A NEW ADDRESS

NAME: _____ ADDRESS: _____

CITY: _____ STATE: _____ ZIP: _____ IS THIS A NEW ADDRESS

Signature: Kelly R. Beaur
To record with the County, one claimant or an agent must sign.

FOR BLM USE ONLY	
DATE ENTERED INTO COMPUTER: _____	
INITIALS: _____	VERIFIED: _____

United States Department of the Interior
Bureau of Land Management
 BUSINESS & SUPPORT SVCS DIV
 222 N CENTRAL AVE
 PHOENIX, AZ 85004 -2203
 Phone: (602) 417-9200

Receipt	
No:	527236

Transaction #: 551381
Date of Transaction: 07/23/2002
CUSTOMER: KELLY R BROWN 10502 CHERRY TREE LN SUN CITY, AZ 85373

LINE #	QTY	DESCRIPTION	REMARKS	UNIT PRICE	TOTAL
1	1.00	LOCATABLE MINERALS / MINING CLAIMS-NOT NEW-UNADJUD, ONE AUTH NO. ONLY / MINING CLAIM MONEY RECEIVED (455) CASES: AMC353269/\$2700.00	MAINT 2003 (27)	- n/a -	2700.00
TOTAL:					\$2,700.00

PAYMENT INFORMATION			
NOTE: Items will appear on credit card statement as "Bureau of Land Management".			
1	AMOUNT:	\$2,025.00	POSTMARKED: N/A
	TYPE:	CREDIT CARD	RECEIVED: 07/23/2002
	NAME:	BROWN, KELLY R 10502 CHERRY TREE LN SUN CITY AZ 85373	
	CARD NO:	XXXXXXXXXXXX2786	AUTH CODE: 023003
	NAME ON CARD:	BROWN/KELLY R	
	EXPIRES:	04/30/2005	
	SIGNATURE:		
2	AMOUNT:	\$675.00	POSTMARKED: N/A
	TYPE:	CREDIT CARD	RECEIVED: 07/23/2002
	NAME:	BROWN, KELLY R 10502 CHERRY TREE LN SUN CITY AZ 85373	
	CARD NO:	XXXXXXXXXXXX6616	AUTH CODE: 677669
	NAME ON CARD:	KINZENBAW/ DAVID	
	EXPIRES:	09/30/2003	
	SIGNATURE:		

REMARKS

This receipt was generated by the automated BLM Collections and Billing System and is a paper representation of a portion of the official electronic record contained therein.

MAINTENANCE FEE PAYMENT WAIVER CERTIFICATION

107

This small miner waiver is filed to hold the claims/sites listed below for the assessment year beginning at noon on the first September 1 following the official filing of this form with BLM.

The signed owner(s) of the mining claims/sites listed below hereby certify under penalty of 18 U.S.C. 1001 and 43 U.S.C. 1212 that:

I/We control, or will control, ten or fewer mining claims/sites located and maintained on Federal land in the United States of America on the August 31 that is one day before the beginning of the assessment year indicated in line one above.

I/We have/will performed/perform assessment work upon the claims listed below for the current assessment year as of the August 31 indicated in line three above. This work meets the requirements of the General Mining Law of 1872, as amended; the Act of August 10, 1993; and the regulations at 43 CFR 3833 and 3850. Such work will be described on our affidavit of labor. Listing a site on this form constitutes a filing of a Notice of Intention to Hold for that site. I enclose a \$5.00 per site service charge (recording fee) for each site listed.

Please check this box if the following statement applies to you.
I/We relinquish my/our claims and/or sites not listed below.

JULY 19 2001

The mining claims and sites for which the above waiver from payment of the maintenance fees is made are:

CLAIM NAME	BLM RECORDATION SERIAL NUMBER
1. DONKEY # 1	266 964
2. 2	266 965
3. 3	266 966
4. thru 4	268 020
5. 5	268 021
6. 6	268 022
7. 7	277 387
8. 8	277 388
9. 9	354 048
10. #10 Donkey 10	354 049

COPY

All owner(s) of the above mining claims and sites are filing for this waiver.

I/We understand and acknowledge that pursuant to 43 U.S.C. 1212 and 18 U.S.C. 1001, the filing of a false, fictitious, or fraudulent document with the Bureau of Land Management may result in a fine of up to \$10,000, a prison term not to exceed five years, or both.

KELLY B BROWN
(Owner's Name - Please Print)
10502 CHEWY TREE LN
(Street or P.O. Box)

Kelly B Brown
(Owner's Signature)
Sun City AZ 85373
(City) (State) (Zip Code)

(Owner's Name - Please Print)

(Owner's Signature)

(Street or P.O. Box)

(City)

(State)

(Zip Code)

Beverly M Brown
(Owner's Name - Please Print)
10502 CHEWY TREE LN
(Street or P.O. Box)

Beverly M Brown
(Owner's Signature)
Sun City AZ 85373
(City) (State) (Zip Code)

(Owner's Name - Please Print)

(Owner's Signature)

(Street or P.O. Box)

(City)

(State)

(Zip Code)

_____ (Owner's Name - Please Print)	_____ (Owner's Signature)
_____ (Street or P.O. Box)	_____ (City) _____ (State) _____ (Zip Code)
_____ (Owner's Name - Please Print)	_____ (Owner's Signature)
_____ (Street or P.O. Box)	_____ (City) _____ (State) _____ (Zip Code)
_____ (Owner's Name - Please Print)	_____ (Owner's Signature)
_____ (Street or P.O. Box)	_____ (City) _____ (State) _____ (Zip Code)
_____ (Owner's Name - Please Print)	_____ (Owner's Signature)
_____ (Street or P.O. Box)	_____ (City) _____ (State) _____ (Zip Code)

INSTRUCTIONS

1. This certification of waiver from payment of maintenance fees is made under the regulations at 43 CFR 3833 and 3850.
2. This waiver must be filed in advance of the assessment year for which a waiver is sought, but in no event be filed later than the August 31st preceding the assessment year for which the waiver is sought.
 You must still record your affidavit of assessment work for claims listed and/or Notices of Intention to Hold for any sites listed with the BLM by each December 30th, and the local recording office under State law, as in the past.
4. A \$5.00 service charge (recording fee) is required for all sites listed, otherwise a separate notice of intent to hold must be filed by December 30.
5. This waiver must be filed in the BLM State Office where the mining claims are recorded.
6. If the claims and sites are located in more than one State, a separate waiver form must be filed in each State in which they are held. The total number of claims and sites listed on separate waiver forms cannot exceed ten.
7. All claim names and Bureau of Land Management (BLM) serial numbers must be listed for all mining claims and sites for which a waiver is sought.
8. All owners and their addresses must be listed.
9. This waiver form must be signed by all of the owners or their designated agent. If an agent is designated, a statement appointing the agent, signed by all of the owners, must be submitted with this certification, if a designation of agent is not currently on file with the BLM State office where your claims and sites are recorded.
10. Mining claims and sites held by a husband and wife, either jointly or individually, or their children under the age of discretion, shall be counted towards the 10 claim limit. Mining claims and sites held in co-ownership, or by an association of locators, by a partnership, or by a corporation shall be counted towards the 10 claim limit for claimants that have an interest in these entities.
11. Failure to pay the maintenance fee or meet the requirements for waiver from payment of the maintenance fee by any August 31st deadline for the following assessment year shall cause the mining claims and sites to be declared null and void.

NOTICE/BURDEN HOURS STATEMENT

The Privacy Act of 1974 and the regulation in 43 CFR 2.48(d) provide that you be furnished the following information in connection with the information required by this certification of exemption from rental fees form.

AUTHORITY: 30 U.S.C. 28-28k; 43 U.S.C. 1201, 1740, and 1744; 43 CFR 3833 and 3850.

PRINCIPLE PURPOSE: This information is to be used to verify that the owner(s) of a mining claim has complied with the Act of August 10, 1993 (107 Stat. 312), and is entitled to perform assessment work in lieu of paying the maintenance fee for the mining claims listed on this form.

ROUTINE USE: (1) Adjudication of the claimant(s) certification of waiver from paying the maintenance fee otherwise required by the Act of August 10, 1993 (107 Stat. 312). (2) Disclosure may be made to appropriate Federal agencies when location is made within the agency's geographic area of responsibility. (3) Information from the record and/or the record will be transferred to the appropriate Federal, State, or local agency, or a member of the public in response to a specific request for pertinent information. (4) Information may also be provided to the Department of Justice or in a proceeding before a court or adjudicative body; or to Federal, State, local or foreign agencies when needed for enforcement of civil or criminal codes or applicable regulations concerning title rights upon the public land.

EFFECT OF NOT PROVIDING INFORMATION: Disclosure of this information is required by the Act of August 10, 1993 (107 Stat. 312) and 43 CFR 3833 for those owner(s) wishing to take the small miners waiver allowed under 43 CFR 3833 and 3850. Failure to supply the information required in this form to support the owner(s) certification of waiver from payment of the otherwise required maintenance fees will result in the waiver being disallowed and the mining claims declared null and void by the Bureau of Land Management (BLM).

The Paperwork Reduction Act of 1980 (44 U.S.C. 3501, et seq.) requires us to tell you that:

This information is being collected to allow the BLM to determine if you qualify for a waiver from the payment of \$100 per mining claim maintenance fee established by the Act of August 10, 1993 (107 Stat. 312) and the implementing regulations at 43 CFR 3833 and 3850. A response to this request is required in accordance with the statute (107 Stat. 312) to retain your benefit.

Public reporting burden for this form is estimated to average 8 minutes per response, including time to review instructions, gathering and maintaining data, and completing and reviewing the form. Direct comments regarding this burden estimate, or any other aspect of this form, to the Department of the Interior, Bureau of Land Management, Information Collection Clearance Officer (DW-101) Denver Federal Center, Building 40, P.O. Box 25047, Denver, CO 80225-0047 and the Office of Management and Budget, Paperwork Reduction Project (1004-0114), Washington, D.C. 20503.

BLM would like you to know that you do not have to respond to this, or any other, Federal agency-sponsored information collection unless it displays a currently valid OMB control number.

FOR OFFICIAL USE ONLY

RECEIVED

BLM STATE OFFICE

Return Document to:

For BLM Use Only

AZ-3850-1 (July 1992)

RALPH ADAIR
10130 DESERT HILL ROAD
SUN CITY AZ 85351

1 claim
5.00
5.00 total
cc

Telephone # 623 1 583 42 00

AFFIDAVIT OF PERFORMANCE OF ANNUAL WORK

Also fill in ITEMS 1 through 9 and the reverse side of this document.

CHECK ONE

NOTICE OF INTENTION TO HOLD

I intend to hold the claim(s) /site(s) listed on the reverse side of this document for the calendar year 19___. Also fill in ITEMS 1 through 4 and ITEM 9.

NOTICES OF INTENTION TO HOLD ARE FOR MILL SITES AND TUNNEL SITES OR FOR MINING CLAIMS WHEN ASSESSMENT WORK HAS NOT BEEN DONE, REGARDLESS OF WHETHER THE ANNUAL ASSESSMENT HAS BEEN SUSPENDED, DEFERRED, OR NOT YET ACCRUED. THE FILING OF A NOTICE OF INTENTION TO HOLD SHALL NOT RELIEVE THE OWNER OF COMPLYING WITH FEDERAL AND STATE LAWS PERTAINING TO THE PERFORMANCE OF ANNUAL ASSESSMENT WORK. NOTICES OF INTENTION TO HOLD FOR MILL SITES OR TUNNEL SITES NEED NOT BE COUNTY RECORDED. FOR MINING CLAIMS THE FORM FILED WITH BLM MUST BE IDENTICAL TO THE ONE THAT WAS OR WILL BE FILED WITH THE COUNTY.

Evidence of Annual Assessment Work or a Notice of Intention to Hold must be filed each calendar year following the calendar year in which the Claim/site was located.

ALL CLAIMS LISTED ON A SINGLE AFFIDAVIT MUST BE CONTIGUOUS.

1. State of Arizona, County of MARICOPA ss:
2. I, (Name) RALPH ADAIR
3. Reside at (Address) 10130 DESERT HILL RD
City SUN CITY, County MARICOPA, State AZ, Zip 85351

being duly sworn, deposes and says that he/she is a citizen of the United States, more than eighteen years of age, that all of the facts set forth in this affidavit/notice, subject to the provisions and penalties of 18 USC 1001 pertaining to the filing of false, fictitious, or fraudulent statements with the United States, are true and correct according to the best of my knowledge, information and belief.

4. Owner's Name and Address (if not shown in items 1-3 above) CHECK HERE IF THIS IS A CHANGE OF ADDRESS

5. That I am personally acquainted with the mining claim(s). The work and improvements were made by and at the expense of the owner(s) of said claim(s). Said contiguous group of claims, listed on the reverse side of this document, are situated in the PIKE PEAK Mining District, MARICOPA County, Arizona

6. That between the dates starting at 12 o'clock noon on September 1, 192000 and ending at 12 o'clock noon on September 1, 192001 at least \$ 100 dollars worth of work and improvements were done and performed upon said claim(s) or upon one or more of a contiguous group of claims for the benefit of all, or wholly or partly outside of a contiguous group of claims for the benefit of all, not including the location work.

7. That the following persons were employed to perform the work and improvements described herein: RALPH ADAIR

8. That the work and improvements performed were: CLEAN OFF ROAD

9. Dated 11-29-01 Signature Ralph Adair

SUBSCRIBED AND SWORN TO before me a Notary Public, this 29th day of November 192001

by Ralph Adair
Notary Public VIRGINIA P. GRAY
MY COMMISSION EXPIRES July 16, 2004

For BLM Use Only
RECEIVED
ENTERED IN COMPUTER
RS 12/6/2001

This form is for the purpose of complying with the laws of the United States Department of the Interior, Bureau of Land Management and the State of Arizona pertaining to assessment work and/or a notice of intention to hold. 30 USC 28, 43 CFR 3833.2, ARS 27-208. Subject to Paperwork Reduction Act and Privacy Act statements available at the BLM AZ State Office. The form is not copyrighted. It may be reproduced without restriction.

If the claims/sites have consecutive BLM #'s and are in the same Township, Range and Section(s) they may be listed as follows:

SAMPLE 1-10 A MC 19640-49 Dkt/Pg # 1025/1-10 (or) 4N 20W 36
 RECORDING # 9106173-82

CLAIM/SITE NAME	SERIAL NUMBER	Dkt/Pg or Recording # of ORIGINAL LOCATION NOTICEI	TWN SHP	RNG	SEC(S)
1. <u>BRASSRING</u>	<u>A MC 355276</u>		<u>7N</u>	<u>3W</u>	<u>21</u>
2.	A MC				
3.	A MC				
4.	A MC				
5.	A MC				
6.	A MC				
7.	A MC				
8.	A MC				
9.	A MC				
10.	A MC				
11.	A MC				
12.	A MC				
13.	A MC				
14.	A MC				
15.	A MC				
16.	A MC				
17.	A MC				
18.	A MC				
19.	A MC				
20.	A MC				
21.	A MC				
22.	A MC				
23.	A MC				
24.	A MC				
25.	A MC				
26.	A MC				
27.	A MC				
28.	A MC				
29.	A MC				
30.	A MC				

FILE WITH: BUREAU OF LAND MANAGEMENT, 222 NORTH CENTRAL AVENUE, PHOENIX, AZ 85004-2203 and the respective county recorder, ON OR BEFORE DECEMBER 30th (NOT THE 31st), BLM REQUIRES A \$5.00 NONREFUNDABLE SERVICE CHARGE FOR EACH MINING CLAIM, MILL SITE OR TUNNEL SITE. ANNUAL FILLINGS THAT ARE NOT ACCOMPANIED BY PROPER SERVICE CHARGES WILL BE RETURNED WITHOUT FURTHER ACTION BY BLM.

Return Document to:

For BLM Use Only

AZ-3850-1 (July 1992)

KELL R BROWN
10502 CHERRY TREE LN
SUN CITY AZ 85373
Telephone # (623) 972 0057

2 claims
5.00
10.00 total
cc

AFFIDAVIT OF PERFORMANCE OF ANNUAL WORK.

Also fill in ITEMS 1 through 9 and the reverse side of this document.

NOTICE OF INTENTION TO HOLD

I intend to hold the claims(s)/site(s) listed on the reverse side of this document for the calendar year 19__.
Also fill in ITEMS 1 through 4 and ITEM 9.

NOTICES OF INTENTION TO HOLD ARE FOR MILLSITES AND TUNNEL SITES OR FOR MINING CLAIMS WHEN ASSESSMENT WORK HAS NOT BEEN DONE, REGARDLESS OF WHETHER THE ANNUAL ASSESSMENT HAS BEEN SUSPENDED, DEFERRED, OR NOT YET ACCRUED. THE FILING OF A NOTICE OF INTENTION TO HOLD SHALL NOT RELIEVE THE OWNER OF COMPLYING WITH FEDERAL AND STATE LAWS PERTAINING TO THE PERFORMANCE OF ANNUAL ASSESSMENT WORK. NOTICES OF INTENTION TO HOLD FOR MILL SITES OR TUNNEL SITES NEED NOT BE COUNTY RECORDED. FOR MINING CLAIMS THE FORM FILED WITH THE BLM MUST BE IDENTICAL TO THE ONE THAT WAS OR WILL BE FILED WITH THE COUNTY.

Evidence of Annual Assessment Work or a Notice of Intention to Hold must be filed each calendar year following the calendar year in which the claim/site was located.

ALL CLAIMS LISTED ON A SINGLE AFFIDAVIT MUST BE CONTIGUOUS.

1. State of Arizona, County of YAVAPAI ss:
2. I, (Name) BEVERLY M BROWN
3. Reside at (Address) 10502 CHERRY TREE LN
SUN CITY, County MARICOPA, State AZ, Zip 85373

being duly sworn, deposes and says that he/she is a citizen of the United States, more than eighteen years of age, that all of the facts set forth in this affidavit/notice, subject to the provisions and penalties of 18 USC 1001 pertaining to the filing of false, fictitious, or fraudulent statements with the United States, are true and correct according to the best of my knowledge, information and belief.

4. Owner's Name and Address (If not shown in items 1-3 above) CHECK HERE IF THIS IS A CHANGE OF ADDRESS

5. That I am personally acquainted with the mining claims(s). The work and improvements were made by and at the expense of the owner(s) of said claim(s). Said contiguous group of claims, listed on the reverse side of this document, are situated in the BLUE HAWK Mining District, YAVAPAI County, Arizona.

6. That between the dates starting at 12 o'clock noon on September 1, 19 2000 And ending at 12 o'clock noon on September 1, 2001 at least \$ 200 Dollars worth of work and improvements were done and performed upon said claim(s) or upon one or more of a contiguous group of claims for the benefit of all, or wholly or partly outside of a contiguous group of claims for the benefit of all, not including the location work.

7. That the following persons were employed to perform the work and improvements described herein: DAVID R KENZERBAU

8. That the work and improvements performed were: TEST HOLE

9. Dated: 11-29-01, Signature: Beverly M. Brown
SUBSCRIBED AND SWORN TO before me, a Notary Public, this 29 day of November, 19 2001
by Beverly M. Brown

Notary Public Robin J. Marichalar
MY COMMISSION EXPIRES
ROBIN MARICHALAR
Notary Public - Arizona
Maricopa County
My Commission Expires
May 7, 2005

ENTERED IN COMPUTER

R2 12/6/2001

If the claims/sites have consecutive BLM#s and are in the same Township, Range and Section(s), they may be listed as follows:

SAMPLE 1 - 10

A MC 19640 - 49

DKT/Pg 1025/1-10
RECORDING #9106173-82.

4N 20W 36

CLAIM/SITE NAME	SERIAL NUMBER	Dkt/Pg or Recording # Of ORIGINAL LOCATION NOTICE	TWN SHP	RNG	SEC(S)
1. DONKEY #10	AMC				
2.	AMC				
3.	AMC				
4.	AMC				
5.	AMC				
6.	AMC				
7.	AMC				
8.	AMC				
9. DONKEY	AMC 354 048		87N	3W	35
10. DONKEY	AMC 354 049		87N	3W	35
11.	AMC				
12.	AMC				
13.	AMC				
14.	AMC				
15.	AMC				
16.	AMC				
17.	AMC				
18.	AMC				
19.	AMC				
20.	AMC				
21.	AMC				
22.	AMC				
23.	AMC				
24.	AMC				
25.	AMC				
26.	AMC				
27.	AMC				
28.	AMC				
29.	AMC				
30.	AMC				

FILE WITH: BUREAU OF LAND MANAGEMENT, 222 NORTH CENTRAL AVENUE, PHOENIX, ARIZONA 85004-2203 and the respective county recorder, ON OR BEFORE DECEMBER 30th (NOT THE 31st). BLM requires a \$5.00 nonrefundable service charge for each mining claim, mill site or tunnel site.

This form is for the purpose of complying with the laws of the United States Department of the Interior, Bureau of Land Management and the State of Arizona pertaining to assessment work and/or notice of intention to hold. 30 USC 28, 43 CFR 3833.2, ARS 27-208. Subject to Paperwork Reduction Act and Privacy Act statements available at the BLM AZ State Office. This form is not copyrighted. It may be reproduced without restriction.

For BLM Use Only

PHOENIX, ARIZONA

21 NOV 30 A 10:21

RECEIVED
BLM AZ STATE OFFICE

Return Document to:

For BLM Use Only

AZ-3850-1 (July 1992)

KELLY R BROWN
10502 CHERRY TREE LN
SUN CITY AZ 85373
Telephone # (623) 972 057

1 Claim
5.00
5.00 Total
KL

AFFIDAVIT OF PERFORMANCE OF ANNUAL WORK.

Also fill in ITEMS 1 through 9 and the reverse side of this document.

NOTICE OF INTENTION TO HOLD

I intend to hold the claims(s)/site(s) listed on the reverse side of this document for the calendar year 19__.
Also fill in ITEMS 1 through 4 and ITEM 9.

NOTICES OF INTENTION TO HOLD ARE FOR MILLSITES AND TUNNEL SITES OR FOR MINING CLAIMS WHEN ASSESSMENT WORK HAS NOT BEEN DONE, REGARDLESS OF WHETHER THE ANNUAL ASSESSMENT HAS BEEN SUSPENDED, DEFERRED, OR NOT YET ACCRUED. THE FILING OF A NOTICE OF INTENTION TO HOLD SHALL NOT RELIEVE THE OWNER OF COMPLYING WITH FEDERAL AND STATE LAWS PERTAINING TO THE PERFORMANCE OF ANNUAL ASSESSMENT WORK. NOTICES OF INTENTION TO HOLD FOR MILL SITES OR TUNNEL SITES NEED NOT BE COUNTY RECORDED. FOR MINING CLAIMS THE FORM FILED WITH THE BLM MUST BE IDENTICAL TO THE ONE THAT WAS OR WILL BE FILED WITH THE COUNTY.

Evidence of Annual Assessment Work or a Notice of Intention to Hold must be filed each calendar year following the calendar year in which the claim/site was located.

ALL CLAIMS LISTED ON A SINGLE AFFIDAVIT MUST BE CONTIGUOUS.

1. State of Arizona, County of MARICOPA ss:
2. I, (Name) KELLY R BROWN
3. Reside at (Address) 10502 CHERRY TREE LN
SUN CITY, County MARICOPA, State AZ, Zip 85373

being duly sworn, deposes and says that he/she is a citizen of the United States, more than eighteen years of age, that all of the facts set forth in this affidavit/notice, subject to the provisions and penalties of 18 USC 1001 pertaining to the filing of false, fictitious, or fraudulent statements with the United States, are true and correct according to the best of my knowledge, information and belief.

4. Owner's Name and Address (If not shown in items 1-3 above) CHECK HERE IF THIS IS A CHANGE OF ADDRESS

5. That I am personally acquainted with the mining claims(s). The work and improvements were made by and at the expense of the owner(s) of said claim(s). Said contiguous group of claims, listed on the reverse side of this document, are situated in the RIKE PEAK Mining District, MARICOPA County, Arizona.

6. That between the dates starting at 12 o'clock noon on September 19 2000 And ending at 12 o'clock noon on September 1, 2001 at least \$ 1000 Dollars worth of work and improvements were done and performed upon said claim(s) or upon one or more of a contiguous group of claims for the benefit of all, or wholly or partly outside of a contiguous group of claims for the benefit of all, not including the location work.

7. That the following persons were employed to perform the work and improvements described herein: DAVID R KENZENBAW

8. That the work and improvements performed were: CLEAN GROUND TEST ONE
FIX ROAD

9. Dated: 11-30 2001, Signature: Kelly R Brown

SUBSCRIBED AND SWORN TO before me, a Notary Public, this 30th day of NOV., 19 2001

by Kelly R. Brown

Notary Public Nancy Blagg

MY COMMISSION EXPIRES NOV. 13, 2004

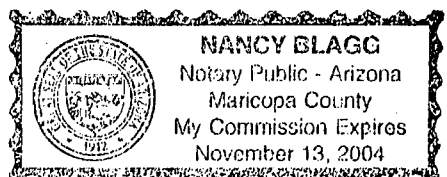

ENTERED IN COMPUTER.
Re 12/16/2001

If the claims/sites have consecutive BLM#s and are in the same Township, Range and Section(s), they may be listed as follows:

SAMPLE 1 - 10

A MC 19640 - 49

DKT/Pg 1025/1-10
RECORDING #9106173-82.

4N 20W 36

CLAIM/SITE NAME	SERIAL NUMBER	Dkt/Pg or Recording #	TWN	RNG	SEC(S)
		Of ORIGINAL LOCATION	SHP		
		NOTICE			
1. <u>BEANER</u>	AMC <u>350 492</u> 351 492		<u>7N</u>	<u>3W</u>	<u>21</u>
2. _____	AMC _____				
3. _____	AMC _____				
4. _____	AMC _____				
5. _____	AMC _____				
6. _____	AMC _____				
7. _____	AMC _____				
8. _____	AMC _____				
9. _____	AMC _____				
10. _____	AMC _____				
11. _____	AMC _____				
12. _____	AMC _____				
13. _____	AMC _____				
14. _____	AMC _____				
15. _____	AMC _____				
16. _____	AMC _____				
17. _____	AMC _____				
18. _____	AMC _____				
19. _____	AMC _____				
20. _____	AMC _____				
21. _____	AMC _____				
22. _____	AMC _____				
23. _____	AMC _____				
24. _____	AMC _____				
25. _____	AMC _____				
26. _____	AMC _____				
27. _____	AMC _____				
28. _____	AMC _____				
29. _____	AMC _____				
30. _____	AMC _____				

FILE WITH: BUREAU OF LAND MANAGEMENT, 222 NORTH CENTRAL AVENUE, PHOENIX, ARIZONA 85004-2203 and the respective county recorder, ON OR BEFORE DECEMBER 30th (NOT THE 31st). BLM requires a \$5.00 nonrefundable service charge for each mining claim, mill site or tunnel site.

This form is for the purpose of complying with the laws of the United States Department of the Interior, Bureau of Land Management and the State of Arizona pertaining to assessment work and/or notice of intention to hold. 30 USC 28, 43 CFR 3833.2, ARS 27-208. Subject to Paperwork Reduction Act and Privacy Act statements available at the BLM AZ State Office. This form is not copyrighted. It may be reproduced without restriction.

For BLM Use Only

PHOENIX, ARIZONA
2001 NOV 30 A 10:22
RECEIVED
BLM AZ STATE OFFICE

Return Document to:

For BLM Use Only

AZ-3850-1 (July 1992)

KELLY R BROWN
10502 CHERRY TREE LN
SUN CITY AZ 85373
Telephone # (423) 9720057

8 claim
S. 00
40.00 total
12

AFFIDAVIT OF PERFORMANCE OF ANNUAL WORK.

Also fill in ITEMS 1 through 9 and the reverse side of this document.

NOTICE OF INTENTION TO HOLD

I intend to hold the claims(s)/site(s) listed on the reverse side of this document for the calendar year 19__.
Also fill in ITEMS 1 through 4 and ITEM 9.

NOTICES OF INTENTION TO HOLD ARE FOR MILLSITES AND TUNNEL SITES OR FOR MINING CLAIMS WHEN ASSESSMENT WORK HAS NOT BEEN DONE, REGARDLESS OF WHETHER THE ANNUAL ASSESSMENT HAS BEEN SUSPENDED, DEFERRED, OR NOT YET ACCRUED. THE FILING OF A NOTICE OF INTENTION TO HOLD SHALL NOT RELIEVE THE OWNER OF COMPLYING WITH FEDERAL AND STATE LAWS PERTAINING TO THE PERFORMANCE OF ANNUAL ASSESSMENT WORK. NOTICES OF INTENTION TO HOLD FOR MILL SITES OR TUNNEL SITES NEED NOT BE COUNTY RECORDED. FOR MINING CLAIMS THE FORM FILED WITH THE BLM MUST BE IDENTICAL TO THE ONE THAT WAS OR WILL BE FILED WITH THE COUNTY.

Evidence of Annual Assessment Work or a Notice of Intention to Hold must be filed each calendar year following the calendar year in which the claim/site was located.

ALL CLAIMS LISTED ON A SINGLE AFFIDAVIT MUST BE CONTIGUOUS.

1. State of Arizona, County of YAVAPAI ss:
2. I, (Name) KELLY R BROWN
3. Reside at (Address) 10502 CHERRY TREE LN
City SUN CITY, County MARICOPA, State AZ, Zip 85373

being duly sworn, deposes and says that he/she is a citizen of the United States, more than eighteen years of age, that all of the facts set forth in this affidavit/notice, subject to the provisions and penalties of 18 USC 1001 pertaining to the filing of false, fictitious, or fraudulent statements with the United States, are true and correct according to the best of my knowledge, information and belief.

4. Owner's Name and Address (If not shown in items 1-3 above) CHECK HERE IF THIS IS A CHANGE OF ADDRESS

5. That I am personally acquainted with the mining claims(s). The work and improvements were made by and at the expense of the owner(s) of said claim(s). Said contiguous group of claims, listed on the reverse side of this document, are situated in the BLUN TANK Mining District, YAVAPAI County, Arizona.

6. That between the dates starting at 12 o'clock noon on September 1, 192000 And ending at 12 o'clock noon on September 1, 2001 at least \$ 2,000 Dollars worth of work and improvements were done and performed upon said claim(s) or upon one or more of a contiguous group of claims for the benefit of all, or wholly or partly outside of a contiguous group of claims for the benefit of all, not including the location work.

7. That the following persons were employed to perform the work and improvements described herein: DAVID R KENZENBAW

8. That the work and improvements performed were: REPAIR RD⁹ TEST SAMPLES
REPAIR MILL SITE

9. Dated: 11-30 2001, Signature: Kelly R Brown
 SUBSCRIBED AND SWORN TO before me, a Notary Public, this 30th day of Nov., 19 2001
 by Kelly R. Brown
 Notary Public Nancy Blagg
 MY COMMISSION EXPIRES NOV. 13, 2004

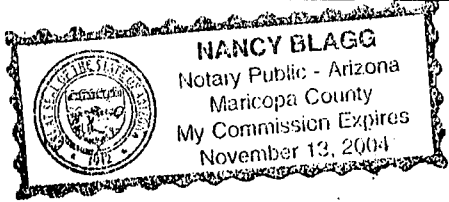

ENTERED IN COMPUTER
R2 12/6/2001

If the claims/sites have consecutive BLM#s and are in the same Township, Range and Section(s), they may be listed as follows:

SAMPLE 1 - 10

A MC 19640 - 49

DKT/Pg 1025/1-10
RECORDING #9106173-82.

4N 20W 36

CLAIM/SITE NAME	SERIAL NUMBER	Dkt/Pg or Recording # Of ORIGINAL LOCATION NOTICE	TWN	RNG	SEC(S)
			SHP		
			SEC	40	RW
1. <u>DONKEY</u>	AMC <u>266 964</u>		35	8N	3W
2. <u>I</u>	AMC <u>266 965</u>		35	8N	3W
3. <u>I</u>	AMC <u>266 966</u>		35	8N	3W
4. <u>TARLE</u>	AMC <u>268 020</u>		35	8N	3W
5.	AMC <u>268 021</u>		35	8N	3W
6. <u>8</u>	AMC <u>268 022</u>		35	8N	3W
7.	AMC <u>277 387</u>		35	8N	3W
8. <u>DONKEY</u>	AMC <u>277 388</u>		35	8N	3W
9.	AMC				
10.	AMC				
11.	AMC				
12.	AMC				
13.	AMC				
14.	AMC				
15.	AMC				
16.	AMC				
17.	AMC				
18.	AMC				
19.	AMC				
20.	AMC				
21.	AMC				
22.	AMC				
23.	AMC				
24.	AMC				
25.	AMC				
26.	AMC				
27.	AMC				
28.	AMC				
29.	AMC				
30.	AMC				

SECT
35

FILE WITH: BUREAU OF LAND MANAGEMENT, 222 NORTH CENTRAL AVENUE, PHOENIX, ARIZONA 85004-2203 and the respective county recorder, ON OR BEFORE DECEMBER 30th (NOT THE 31st). BLM requires a \$5.00 nonrefundable service charge for each mining claim, mill site or tunnel site.

This form is for the purpose of complying with the laws of the United States Department of the Interior, Bureau of Land Management and the State of Arizona pertaining to assessment work and/or notice of intention to hold. 30 USC 28, 43 CFR 3833.2, ARS 27-208. Subject to Paperwork Reduction Act and Privacy Act statements available at the BLM AZ State Office. This form is not copyrighted. It may be reproduced without restriction.

For BLM Use Only

PHOENIX, ARIZONA

2001 NOV 30 A 10: 22

RECEIVED
BLM AZ STATE OFFICE

Return Document to:

For BLM Use Only

AZ-3850-1 (July 1992)

KELLY R BROWN
~~10502 W CHERRY TREE~~
Ln
SON CITY AZ 85373
Telephone # (623) 972 0057

1 claim
5.00
5.00 Total
KC

AFFIDAVIT OF PERFORMANCE OF ANNUAL WORK.

Also fill in ITEMS 1 through 9 and the reverse side of this document.

NOTICE OF INTENTION TO HOLD

I intend to hold the claims(s)/site(s) listed on the reverse side of this document for the calendar year 19__.
Also fill in ITEMS 1 through 4 and ITEM 9.

NOTICES OF INTENTION TO HOLD ARE FOR MILLSITES AND TUNNEL SITES OR FOR MINING CLAIMS WHEN ASSESSMENT WORK HAS NOT BEEN DONE, REGARDLESS OF WHETHER THE ANNUAL ASSESSMENT HAS BEEN SUSPENDED, DEFERRED, OR NOT YET ACCRUED. THE FILING OF A NOTICE OF INTENTION TO HOLD SHALL NOT RELIEVE THE OWNER OF COMPLYING WITH FEDERAL AND STATE LAWS PERTAINING TO THE PERFORMANCE OF ANNUAL ASSESSMENT WORK. NOTICES OF INTENTION TO HOLD FOR MILL SITES OR TUNNEL SITES NEED NOT BE COUNTY RECORDED. FOR MINING CLAIMS THE FORM FILED WITH THE BLM MUST BE IDENTICAL TO THE ONE THAT WAS OR WILL BE FILED WITH THE COUNTY.

Evidence of Annual Assessment Work or a Notice of Intention to Hold must be filed each calendar year following the calendar year in which the claim/site was located.

ALL CLAIMS LISTED ON A SINGLE AFFIDAVIT MUST BE CONTIGUOUS.

1. State of Arizona, County of MARICOPA ss:
2. I, (Name) DAVID R KINZENBAW
3. Reside at (Address) 400 W DANIELA
City PHX County MARICOPA State AZ Zip 85027

being duly sworn, deposes and says that he/she is a citizen of the United States, more than eighteen years of age, that all of the facts set forth in this affidavit/notice, subject to the provisions and penalties of 18 USC 1001 pertaining to the filing of false, fictitious, or fraudulent statements with the United States, are true and correct according to the best of my knowledge, information and belief.

4. Owner's Name and Address (If not shown in items 1-3 above) CHECK HERE IF THIS IS A CHANGE OF ADDRESS

5. That I am personally acquainted with the mining claims(s). The work and improvements were made by and at the expense of the owner(s) of said claim(s). Said contiguous group of claims, listed on the reverse side of this document, are situated in the PIKE PEAK Mining District, MARICOPA County, Arizona.

6. That between the dates starting at 12 o'clock noon on September 1, 2000 And ending at 12 o'clock noon on September 1, 2001 at least \$ 300 Dollars worth of work and improvements were done and performed upon said claim(s) or upon one or more of a contiguous group of claims for the benefit of all, or wholly or partly outside of a contiguous group of claims for the benefit of all, not including the location work.

7. That the following persons were employed to perform the work and improvements described herein: DAVID R KINZENBAW

8. That the work and improvements performed were: CLEAN ROADS

9. Dated: 11/29/01, Signature: David R Kinzenbaw
SUBSCRIBED AND SWORN TO before me, a Notary Public, this 29th day of November, 2001
by David Kinzenbaw
Notary Public Stacie R. Mellen
MY COMMISSION EXPIRES July 19, 2005

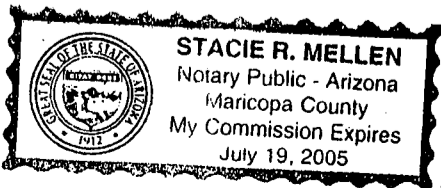

ENTERED IN COMPUTER
R2 12/6/2001

If the claims/sites have consecutive BLM#s and are in the same Township, Range and Section(s), they may be listed as follows:

SAMPLE 1 - 10

A MC 19640 - 49

DKT/Pg 1025/1-10
RECORDING #9106173-82.

4N 20W 36

CLAIM/SITE NAME	SERIAL NUMBER	Dkt/Pg or Recording # Of ORIGINAL LOCATION NOTICE	TWN	RNG	SEC(S)
			SHP		
1. <u>RED ROOSTER</u>	<u>AMC 353844</u>		<u>77</u>	<u>310</u>	<u>21</u>
2.	AMC				
3.	AMC				
4.	AMC				
5.	AMC				
6.	AMC				
7.	AMC				
8.	AMC				
9.	AMC				
10.	AMC				
11.	AMC				
12.	AMC				
13.	AMC				
14.	AMC				
15.	AMC				
16.	AMC				
17.	AMC				
18.	AMC				
19.	AMC				
20.	AMC				
21.	AMC				
22.	AMC				
23.	AMC				
24.	AMC				
25.	AMC				
26.	AMC				
27.	AMC				
28.	AMC				
29.	AMC				
30.	AMC				

FILE WITH: BUREAU OF LAND MANAGEMENT, 222 NORTH CENTRAL AVENUE, PHOENIX, ARIZONA 85004-2203 and the respective county recorder, ON OR BEFORE DECEMBER 30th (NOT THE 31st). BLM requires a \$5.00 nonrefundable service charge for each mining claim, mill site or tunnel site.

This form is for the purpose of complying with the laws of the United States Department of the Interior, Bureau of Land Management and the State of Arizona pertaining to assessment work and/or notice of intention to hold. 30 USC 28, 43 CFR 3833.2, ARS 27-208. Subject to Paperwork Reduction Act and Privacy Act statements available at the BLM AZ State Office. This form is not copyrighted. It may be reproduced without restriction.

For BLM Use Only

PHOENIX, ARIZONA

2001 NOV 30 A 10: 22

RECEIVED
BLM AZ STATE OFFICE

Return Document to:

For BLM Use Only

AZ-3850-1 (July 1992)

KELLY R BROWN
10502 CHERRY TREE LN
Sun City AZ
85373

6 claims
\$1.00 ea
30.00 total
KE

Telephone # (623) 972 0057

AFFIDAVIT OF PERFORMANCE OF ANNUAL WORK

Also fill in ITEMS 1 through 9 and the reverse side of this document.

CHECK ONE

NOTICE OF INTENTION TO HOLD

I intend to hold the claim(s) /site(s) listed on the reverse side of this document for the calendar year 19___. Also fill in ITEMS 1 through 4 and ITEM 9.

NOTICES OF INTENTION TO HOLD ARE FOR MILL SITES AND TUNNEL SITES OR FOR MINING CLAIMS WHEN ASSESSMENT WORK HAS NOT BEEN DONE, REGARDLESS OF WHETHER THE ANNUAL ASSESSMENT HAS BEEN SUSPENDED, DEFERRED, OR NOT YET ACCRUED. THE FILING OF A NOTICE OF INTENTION TO HOLD SHALL NOT RELIEVE THE OWNER OF COMPLYING WITH FEDERAL AND STATE LAWS PERTAINING TO THE PERFORMANCE OF ANNUAL ASSESSMENT WORK. NOTICES OF INTENTION TO HOLD FOR MILL SITES OR TUNNEL SITES NEED NOT BE COUNTY RECORDED. FOR MINING CLAIMS THE FORM FILED WITH BLM MUST BE IDENTICAL TO THE ONE THAT WAS OR WILL BE FILED WITH THE COUNTY.

Evidence of Annual Assessment Work or a Notice of Intention to Hold must be filed each calendar year following the calendar year in which the Claim/site was located.

ALL CLAIMS LISTED ON A SINGLE AFFIDAVIT MUST BE CONTIGUOUS.

1. State of Arizona, County of MARICOPA ss:
2. I, (Name) DAVID R KENZENBAW
3. Reside at (Address) 4401 W DAHLIA
City PHOENIX, County MARICOPA, State AZ, Zip 85029

being duly sworn, deposes and says that he/she is a citizen of the United States, more than eighteen years of age, that all of the facts set forth in this affidavit/notice, subject to the provisions and penalties of 18 USC 1001 pertaining to the filing of false, fictitious, or fraudulent statements with the United States, are true and correct according to the best of my knowledge, information and belief.

4. Owner's Name and Address (If not shown in items 1-3 above) CHECK HERE IF THIS IS A CHANGE OF ADDRESS

5. That I am personally acquainted with the mining claim(s). The work and improvements were made by and at the expense of the owner(s) of said claim(s). Said contiguous group of claims, listed on the reverse side of this document, are situated in the PIKE PEAK Mining District, MARICOPA County, Arizona

6. That between the dates starting at 12 o'clock noon on September 1, 1920 and ending at 12 o'clock noon on September 1, 2001 at least \$ 1.00 dollars worth of work and improvements were done and performed upon said claim(s) or upon one or more of a contiguous group of claims for the benefit of all, or wholly or partly outside of a contiguous group of claims for the benefit of all, not including the location work.

7. That the following persons were employed to perform the work and improvements described herein: DAVID R KENZENBAW

8. That the work and improvements performed were: ROAD WORK

TEST HOLE WHERE DRUG TESTED SAMPLE?

9. Dated 11/29/01, Signature David R Kenzenbaw

SUBSCRIBED AND SWORN TO before me, a Notary Public, this 29th day of November, 192001

by David Kenzenbaw

Notary Public Stacie P. Mellen

MY COMMISSION EXPIRES July 19, 2005

For BLM Use Only

RECEIVED
BLM STATE OFFICE

ENTERED IN COMPUTER

R2 12/6/2001

This form is for the purpose of complying with the laws of the United States Department of the Interior, Bureau of Land Management and the State of Arizona pertaining to assessment work and/or a notice of intention to hold, 43 CFR 3833.2, ARS 27-208. Subject to Paperwork Reduction Act and Privacy Act statements available at the BLM AZ State Office. The form is not to be reproduced without restriction.

STACIE P. MELLEN
Notary Public
My Commission Expires July 19, 2005

If the claims/sites have consecutive BLM #'s and are in the same Township, Range and Section(s) they may be listed as follows:

SAMPLE 1-10 A MC 19640-49 Dkt/Pg # 1025/1-10 (or) 4N 20W 36
 RECORDING # 9106173-82

CLAIM/SITE NAME	SERIAL NUMBER	Dkt/Pg or Recording # of ORIGINAL LOCATION NOTICEI	TWN SHP	RNG	SEC(S)
1. CAT CLAW	A MC 354 046		7N	3W	24
2. CAT CLAW	A MC 354 047		7N	3W	24
3. CAT CLAW	A MC 355 277		7N	3W	24
4. CAT CLAW	A MC 355 354		7N	3W	24
5. CAT CLAW	A MC 355 375		7N	3W	24
6. CA CLAW	A MC 355 376		7N	3W	24
7.	A MC				
8.	A MC				
9.	A MC				
10.	A MC				
11.	A MC				
12.	A MC				
13.	A MC				
14.	A MC				
15.	A MC				
16.	A MC				
17.	A MC				
18.	A MC				
19.	A MC				
20.	A MC				
21.	A MC				
22.	A MC				
23.	A MC				
24.	A MC				
25.	A MC				
26.	A MC				
27.	A MC				
28.	A MC				
29.	A MC				
30.	A MC				

D.R.K.

FILE WITH: BUREAU OF LAND MANAGEMENT, 222 NORTH CENTRAL AVENUE, PHOENIX, AZ 85004-2203 and the respective county recorder, ON OR BEFORE DECEMBER 30th (NOT THE 31st), BLM REQUIRES A \$5.00 NONREFUNDABLE SERVICE CHARGE FOR EACH MINING CLAIM, MILL SITE OR TUNNEL SITE. ANNUAL FILLINGS THAT ARE NOT ACCOMPANIED BY PROPER SERVICE CHARGES WILL BE RETURNED WITHOUT FURTHER ACTION BY BLM.

Return Document to:

For BLM Use Only

AZ-3850-1 (July 1992)

KELLY R. BROWN
10502 CHERRY TREE LN
SUN CITY AZ
85373
Telephone # (623) 972 0057

1 Claim
5.00
5.00 Total
CC

AFFIDAVIT OF PERFORMANCE OF ANNUAL WORK.

Also fill in ITEMS 1 through 9 and the reverse side of this document.

NOTICE OF INTENTION TO HOLD

I intend to hold the claims(s)/site(s) listed on the reverse side of this document for the calendar year 19__.
Also fill in ITEMS 1 through 4 and ITEM 9.

NOTICES OF INTENTION TO HOLD ARE FOR MILLSITES AND TUNNEL SITES OR FOR MINING CLAIMS WHEN ASSESSMENT WORK HAS NOT BEEN DONE, REGARDLESS OF WHETHER THE ANNUAL ASSESSMENT HAS BEEN SUSPENDED, DEFERRED, OR NOT YET ACCRUED. THE FILING OF A NOTICE OF INTENTION TO HOLD SHALL NOT RELIEVE THE OWNER OF COMPLYING WITH FEDERAL AND STATE LAWS PERTAINING TO THE PERFORMANCE OF ANNUAL ASSESSMENT WORK. NOTICES OF INTENTION TO HOLD FOR MILL SITES OR TUNNEL SITES NEED NOT BE COUNTY RECORDED. FOR MINING CLAIMS THE FORM FILED WITH THE BLM MUST BE IDENTICAL TO THE ONE THAT WAS OR WILL BE FILED WITH THE COUNTY.

Evidence of Annual Assessment Work or a Notice of Intention to Hold must be filed each calendar year following the calendar year in which the claim/site was located.

ALL CLAIMS LISTED ON A SINGLE AFFIDAVIT MUST BE CONTIGUOUS.

1. State of Arizona, County of YAVAPAI ss:
2. I, (Name) DAVID R KENZENBAW
3. Reside at (Address) 4001 W DAHLIA
City PHX, County MARICOPA, State AZ, Zip 85029

being duly sworn, deposes and says that he/she is a citizen of the United States, more than eighteen years of age, that all of the facts set forth in this affidavit/notice, subject to the provisions and penalties of 18 USC 1001 pertaining to the filing of false, fictitious, or fraudulent statements with the United States, are true and correct according to the best of my knowledge, information and belief.

4. Owner's Name and Address (If not shown in items 1-3 above) CHECK HERE IF THIS IS A CHANGE OF ADDRESS

5. That I am personally acquainted with the mining claims(s). The work and improvements were made by and at the expense of the owner(s) of said claim(s). Said contiguous group of claims, listed on the reverse side of this document, are situated in the BLUE TANK Mining District, YAVAPAI County, Arizona.

6. That between the dates starting at 12 o'clock noon on September ~~19~~ 2000 And ending at 12 o'clock noon on September 1, 2001 at least \$ 200 Dollars worth of work and improvements were done and performed upon said claim(s) or upon one or more of a contiguous group of claims for the benefit of all, or wholly or partly outside of a contiguous group of claims for the benefit of all, not including the location work.

7. That the following persons were employed to perform the work and improvements described herein: DAVID KENZENBAW

8. That the work and improvements performed were: CK ROAD REPAIR TEST ORE

9. Dated: 11/29/01, Signature: David R Kenzenbaw
SUBSCRIBED AND SWORN TO before me, a Notary Public, this 29th day of November, 2001
by David Kenzenbaw
Notary Public Stacie R. Mellen
MY COMMISSION EXPIRES July 19, 2005

ENTERED IN COMPUTER
RE 12/6/2001

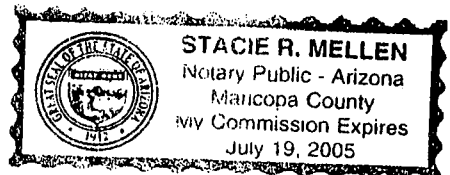

If the claims/sites have consecutive BLM#s and are in the same Township, Range and Section(s), they may be listed as follows:

SAMPLE 1 - 10

A MC 19640 - 49

DKT/Pg 1025/1-10
RECORDING #9106173-82.

4N 20W 36

CLAIM/SITE NAME	SERIAL NUMBER	Dkt/Pg or Recording # Of ORIGINAL LOCATION NOTICE	TWN	RNG	SEC(S)
			SHP		
1. <u>HOG</u>	AMC <u>353269</u>	<u>123-00</u>	<u>37</u>	<u>3W</u>	<u>36</u>
2.	AMC				
3.	AMC				
4.	AMC				
5.	AMC				
6.	AMC				
7.	AMC				
8.	AMC				
9.	AMC				
10.	AMC				
11.	AMC				
12.	AMC				
13.	AMC				
14.	AMC				
15.	AMC				
16.	AMC				
17.	AMC				
18.	AMC				
19.	AMC				
20.	AMC				
21.	AMC				
22.	AMC				
23.	AMC				
24.	AMC				
25.	AMC				
26.	AMC				
27.	AMC				
28.	AMC				
29.	AMC				
30.	AMC				

FILE WITH: BUREAU OF LAND MANAGEMENT, 222 NORTH CENTRAL AVENUE, PHOENIX, ARIZONA 85004-2203 and the respective county recorder, ON OR BEFORE DECEMBER 30th (NOT THE 31st). BLM requires a \$5.00 nonrefundable service charge for each mining claim, mill site or tunnel site.

This form is for the purpose of complying with the laws of the United States Department of the Interior, Bureau of Land Management and the State of Arizona pertaining to assessment work and/or notice of intention to hold. 30 USC 28, 43 CFR 3833.2, ARS 27-208. Subject to Paperwork Reduction Act and Privacy Act statements available at the BLM AZ State Office. This form is not copyrighted. It may be reproduced without restriction.

For BLM Use Only

PHOENIX, ARIZONA

NOV 30 10:22 AM '22

RECEIVED
BLM AZ STATE OFFICE

Return Document to:

For BLM Use Only

AZ-3850-1 (July 1992)

KELLY R. BROWN
10502 CHERRY TREE LN
SUN CITY AZ 85373
Telephone # (602) 972 0057

3 claims
5.00
75.00 total
KC

AFFIDAVIT OF PERFORMANCE OF ANNUAL WORK.

Also fill in ITEMS 1 through 9 and the reverse side of this document.

NOTICE OF INTENTION TO HOLD

I intend to hold the claims(s)/site(s) listed on the reverse side of this document for the calendar year 19__.
Also fill in ITEMS 1 through 4 and ITEM 9.

NOTICES OF INTENTION TO HOLD ARE FOR MILLSITES AND TUNNEL SITES OR FOR MINING CLAIMS WHEN ASSESSMENT WORK HAS NOT BEEN DONE, REGARDLESS OF WHETHER THE ANNUAL ASSESSMENT HAS BEEN SUSPENDED, DEFERRED, OR NOT YET ACCRUED. THE FILING OF A NOTICE OF INTENTION TO HOLD SHALL NOT RELIEVE THE OWNER OF COMPLYING WITH FEDERAL AND STATE LAWS PERTAINING TO THE PERFORMANCE OF ANNUAL ASSESSMENT WORK. NOTICES OF INTENTION TO HOLD FOR MILL SITES OR TUNNEL SITES NEED NOT BE COUNTY RECORDED. FOR MINING CLAIMS THE FORM FILED WITH THE BLM MUST BE IDENTICAL TO THE ONE THAT WAS OR WILL BE FILED WITH THE COUNTY.

Evidence of Annual Assessment Work or a Notice of Intention to Hold must be filed each calendar year following the calendar year in which the claim/site was located.

ALL CLAIMS LISTED ON A SINGLE AFFIDAVIT MUST BE CONTIGUOUS.

1. State of Arizona, County of YAVAPIA ss:
2. I, (Name) DAVID R KINZENBAW
3. Reside at (Address) 4401 W DAHLIA
City PHOENIX, County MARICOPA, State AZ, Zip 85029

being duly sworn, deposes and says that he/she is a citizen of the United States, more than eighteen years of age, that all of the facts set forth in this affidavit/notice, subject to the provisions and penalties of 18 USC 1001 pertaining to the filing of false, fictitious, or fraudulent statements with the United States, are true and correct according to the best of my knowledge, information and belief.

4. Owner's Name and Address (If not shown in items 1-3 above) CHECK HERE IF THIS IS A CHANGE OF ADDRESS

5. That I am personally acquainted with the mining claims(s). The work and improvements were made by and at the expense of the owner(s) of said claim(s). Said contiguous group of claims, listed on the reverse side of this document, are situated in the BLUE TANK Mining District, YAVAPIA County, Arizona.

6. That between the dates starting at 12 o'clock noon on September 19 2001 And ending at 12 o'clock noon on September 1, 2001 at least \$ 600 Dollars worth of work and improvements were done and performed upon said claim(s) or upon one or more of a contiguous group of claims for the benefit of all, or wholly or partly outside of a contiguous group of claims for the benefit of all, not including the location work.

7. That the following persons were employed to perform the work and improvements described herein: DAVID KINZENBAW
CALEB COMPTON

8. That the work and improvements performed were: GRADE ROAD'S TEST BOOK'S

9. Dated: 11/29/01, Signature: David R Kinzenbaw
SUBSCRIBED AND SWORN TO before me, a Notary Public, this 29th day of November, 192001
by David Kinzenbaw
Notary Public Stacie R. Mellen
MY COMMISSION EXPIRES July 19, 2005

ENTERED IN COMPUTER

R2 12/6/2001

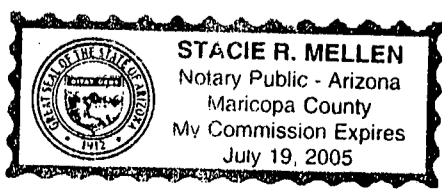

If the claims/sites have consecutive BLM#s and are in the same Township, Range and Section(s), they may be listed as follows:

SAMPLE 1 - 10

A MC 19640 - 49

DKT/Pg 1025/1-10
RECORDING #9106173-82.

4N 20W 36

CLAIM/SITE NAME	SERIAL NUMBER	Dkt/Pg or Recording # OF ORIGINAL LOCATION NOTICE	TWN	RNG	SEC(S)
			SHP		
1. <u>SELECT</u>	AMC <u>351675</u>		<u>7N</u>	<u>3W</u>	<u>10</u>
2. <u>SELECT</u>	AMC <u>351676</u>		<u>7N</u>	<u>3W</u>	<u>10</u>
3. <u>SELECT</u>	AMC <u>351677</u>		<u>7N</u>	<u>3W</u>	<u>10</u>
4.	AMC				
5.	AMC				
6.	AMC				
7.	AMC				
8.	AMC				
9.	AMC				
10.	AMC				
11.	AMC				
12.	AMC				
13.	AMC				
14.	AMC				
15.	AMC				
16.	AMC				
17.	AMC				
18.	AMC				
19.	AMC				
20.	AMC				
21.	AMC				
22.	AMC				
23.	AMC				
24.	AMC				
25.	AMC				
26.	AMC				
27.	AMC				
28.	AMC				
29.	AMC				
30.	AMC				

FILE WITH: BUREAU OF LAND MANAGEMENT, 222 NORTH CENTRAL AVENUE, PHOENIX, ARIZONA 85004-2203 and the respective county recorder, ON OR BEFORE DECEMBER 30th (NOT THE 31st). BLM requires a \$5.00 nonrefundable service charge for each mining claim, mill site or tunnel site.

This form is for the purpose of complying with the laws of the United States Department of the Interior, Bureau of Land Management and the State of Arizona pertaining to assessment work and/or notice of intention to hold. 30 USC 28, 43 CFR 3833.2, ARS 27-208. Subject to Paperwork Reduction Act and Privacy Act statements available at the BLM AZ State Office. This form is not copyrighted. It may be reproduced without restriction.

For BLM Use Only

PHOENIX, ARIZONA
2001 NOV 30 A:10:22
RECEIVED
BLM AZ STATE OFFICE

United States Department of the Interior
Bureau of Land Management
 BUSINESS & SUPPORT SVCS DIV
 222 N CENTRAL AVE
 PHOENIX, AZ 85004 -2203
 Phone: (602) 417-9200

Receipt	
No:	416273

Transaction #: 436351
Date of Transaction: 11/30/2001
CUSTOMER: KELLY R BROWN 10502 CHERRY TREE LN. SUN CITY,AZ 85373

LINE #	QTY	COMMODITY / SUBJECT / ACTION / PRODUCT	REMARKS	UNIT PRICE	TOTAL
1	1.00	LOCATABLE MINERALS / MINING CLAIMS-NOT NEW-UNADJUD,ONE AUTH NO. ONLY / MINING CLAIM MONEY RECEIVED (455)	POL 2001 (23)	- n/a -	\$115.00
TOTAL:					\$115.00

PAYMENT INFORMATION			
1	AMOUNT:	\$115.00	POSTMARKED: N/A
	TYPE:	CREDIT CARD	RECEIVED: 11/30/2001
	NAME:	BROWN, KELLY R 10502 CHERRY TREE LN. SUN CITY AZ 85373	
	CARD NO:	XXXXXXXXXXXX2786	AUTH CODE: 030881
	NAME ON CARD:	BROWN/KELLY R	
	EXPIRES:	05/31/2002	
	SIGNATURE:		

REMARKS

CASE SERIAL NUMBER INFORMATION		
TRNS #	LINE #	CASES
436351	1	AMC351675/\$115.00

This receipt was generated by the automated BLM Collections and Billings System and is a paper representation of a portion of the official electronic record contained therein.

NOTICE!!

These documents have been scanned!

Do not place un-scanned documents beneath this notice!

Do not remove this notice from this file!

GPO Jacket No. 560-102
Print Order 61540
Rise Business Services, LLC
Job=AZ15 7/2/2019



Box Number= AZ15137



Claim Begin-End: AMC354046-AMC354049

5 Miscellaneous



AZ15137-3

AMC353844-AMC355008

United States Department of the Interior
BUREAU OF LAND MANAGEMENT
ARIZONA STATE OFFICE
222 North Central Avenue
Phoenix, Arizona 85004-2203

October 23, 2000

In Reply Refer To:
3800 (952.3)
AMC 354046

CLAIMANT(S): David R. Kinzenbaw
 4001 W. Dahlia
 Phoenix, AZ 85029

The enclosed claim index is provided to identify the owner's name, address, and AMC number assigned to the claim.

If you have any questions, please call (602) 417-9518.

Enclosure

ADDITIONAL INFORMATION

ASSESSMENT YEAR: Begins at 12 noon September 1 through 12 noon the following September 1.

If the claim is located on or before September 1 and near the end of the assessment year, you must pay the \$135 plus an additional \$100 maintenance fee to cover the upcoming assessment year. If you qualify for a waiver, you may submit a waiver certification rather than pay the \$100 for the assessment year. (Example: If the location date is August 28 and you file with BLM September 5, you must pay \$135 for the assessment year in which the claim is located and either pay an additional \$100 maintenance fee or file a waiver for the following year **at the same time**. If you do not qualify for a waiver, you must pay the additional \$100 maintenance fee.)

MAINTAINING CLAIMS: Either a \$100 Maintenance Fee or a Small Miner's Waiver Certification must be filed on or before each September 1 and is filed in advance for the upcoming year. There is no fee required for the waiver.

CLAIMANT'S WHO FILE THE MAINTENANCE FEE MUST: Include a document listing the claim names and BLM serial numbers for which the fees are being paid.

CLAIMANT'S WHO FILE THE WAIVER CERTIFICATION MUST:

1. Complete the assessment work for the current assessment year prior to September 1 (example: Work completed for 2000 assessment year and seeking waiver for 2001).
2. Have an interest in 10 or fewer mining claims in the United States on September 1. You must file a relinquishment or transfer ownership on or before September 1 for those claims that are over the 10-claim limit.
3. Include the name, address and signature of all owners on the waiver.
4. List the claim name and serial numbers.
5. On or before December 30, file a Proof of Labor or Notice of Intention to Hold with the Arizona State Office. BLM service charge is \$5 per claim, **including the first year**.

CHANGE OF ADDRESS: It is important to notify us of any change of address. Please list the claim name and serial number. There is no fee for a change of address.

AMENDMENTS: If a correction is required on the original location notice, an amended notice should be filed with the BLM and County Recorder. BLM service charge is \$5 per claim. You cannot amend a mining claim to add additional acreage or locators, or to change the type of claim (i.e., lode to placer).

TRANSFER OF INTEREST: If there is a change of ownership, the **notarized** transfer document must be filed with BLM and the County Recorder. BLM service charge is \$5 per claim.

PRIOR TO OPERATION: Contact the BLM Field Office or Forest Service Office having jurisdiction over the land in which your claim is located. Please check with the appropriate office on what type of work you are allowed to do and what steps are required, such as casual work, notice or plan of operations, and bond requirements.

**DEPARTMENT OF THE INTERIOR
BUREAU OF LAND MANAGEMENT
MINING CLAIMS
Customer Information - With OUT Legal Description
ACTIVE, CLOSED CLAIMS**

Run Date: 09/12/2000 08:09 AM

Page 1 of 2

**Admin State: AZ
Geo State:**

~~BROWN BEVERLY
10502 CHERRY TREE LN
SUN CITY, AZ 85373~~

CUSTOMER ID: 9500

<u>Serial No</u>	<u>Claim Name/Number</u>	<u>County</u>	<u>Disposition</u>	<u>Int Rel</u>
AMC308379	GOLDSTAR #3	MARICOPA	CLOSED	CO-OWNER
AMC308380	GOLDSTAR #4	MARICOPA	CLOSED	CO-OWNER

~~BROWN BEVERLY
4001 W DAHLIA
PHOENIX, AZ 85029~~

CUSTOMER ID: 2097658

<u>Serial No</u>	<u>Claim Name/Number</u>	<u>County</u>	<u>Disposition</u>	<u>Int Rel</u>
AMC353844	RED ROOSTER	MARICOPA	ACTIVE	CLAIMANT

~~BROWN BEVERLY M
10502 CHERRY TREE LN
SUN CITY, AZ 85373~~

CUSTOMER ID: 9501

<u>Serial No</u>	<u>Claim Name/Number</u>	<u>County</u>	<u>Disposition</u>	<u>Int Rel</u>
AMC277387	DONKEY #7	YAVAPAI	ACTIVE	CO-OWNER
AMC277388	DONKEY #8	YAVAPAI	ACTIVE	CO-OWNER
AMC354048	DONKEY #1	YAVAPAI	ACTIVE	CLAIMANT
AMC354049	DONKEY #10	YAVAPAI	ACTIVE	CLAIMANT

~~KINZENBAW DAVID
10502 CHERRY TREE LN
SUN CITY, AZ 85373~~

CUSTOMER ID: 39747

<u>Serial No</u>	<u>Claim Name/Number</u>	<u>County</u>	<u>Disposition</u>	<u>Int Rel</u>
AMC350492	BEANER #1	MARICOPA	ACTIVE	CO-OWNER
AMC350493	BEANER #2	MARICOPA	ACTIVE	CO-OWNER

~~KINZENBAW DAVID R
4001 W DAHLIA
PHOENIX, AZ 85029~~

CUSTOMER ID: 2097656

<u>Serial No</u>	<u>Claim Name/Number</u>	<u>County</u>	<u>Disposition</u>	<u>Int Rel</u>
AMC353844	RED ROOSTER	MARICOPA	ACTIVE	CLAIMANT
AMC353269	HOG	YAVAPAI	ACTIVE	CLAIMANT
AMC354046	CAT CLAW #1	MARICOPA	ACTIVE	CLAIMANT
AMC354047	CAT CLAW #2	MARICOPA	ACTIVE	CLAIMANT

*Per telephone
conversation w/
Beverly Brown
on
9/12/2000
Jea*

NOTICE!!

These documents have been scanned!

Do not place un-scanned documents beneath this notice!

Do not remove this notice from this file!

GPO Jacket No. 560-102
Print Order 61540
Rise Business Services, LLC
Job=AZ15 7/2/2019



Box Number= AZ15137



Claim Begin-End: AMC354046-AMC354049

6 Location Notices-Amendments and Supporting Documents



AZ15137-3

AMC353844-AMC355008

NOTICE OF LOCATION

LODE

NOTICE IS HEREBY GIVEN that the CAT CLAW # 1 Mining Claim was located by DAVID KENZENBAW on this 2 day of SEPT, 2000, for mining purposes. Said claim is 1,500 feet in length along this vein or deposit of mineral-bearing rock in place, and 300 feet in width on each side of the center of said vein or deposit, from end to end of said claim. The general course of this claim is NORTH SOUTH and is situated in the BLUE TANK

LAYS 200' Mining District, MARICOPA County, Arizona, about SECTION MARKER # 24 -

SEC 24
N.E. CORNER
T 7 N
R 3 W

This claim runs from the discovery monument, or stake, on which this notice is posted 750' feet in a NORTH direction to the NORTH center end monument, or stake, and 750' feet in a SOUTH direction from the aforesaid location monument, or stake, to the SOUTH center end monument, or stake, and is also marked by two corner monuments, or stakes, at each end of said claim, one on each side of and 300 feet from the center end monuments, or stakes, making the claim in the form of a parallelogram.

Witnesses:

KELLY BROWN

DAVID KENZENBAW
4001 W. DALLIA
PHX, AZ 85029

Locators.

STATE OF ARIZONA,)
Maricopa County,) ss.

I, David Kenzenbaw hereby certify that I am a locator of the aforesaid mining claim and that the location work was performed hereon within ninety days from the date of location to the full amount and in the manner required by law.

WITNESS my hand and seal this 5 day of September, 19 2000

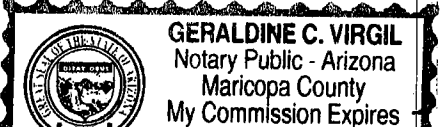

Geraldine C. Virgil (Seal)

RECEIVED
BLM, AZ STATE OFFICE
2000 SEP - 6 A 11: 10
PHOENIX, ARIZONA

MC 354046

LODE CLAIM MAP

One inch = One thousand feet

North Arrow



ONE MILE

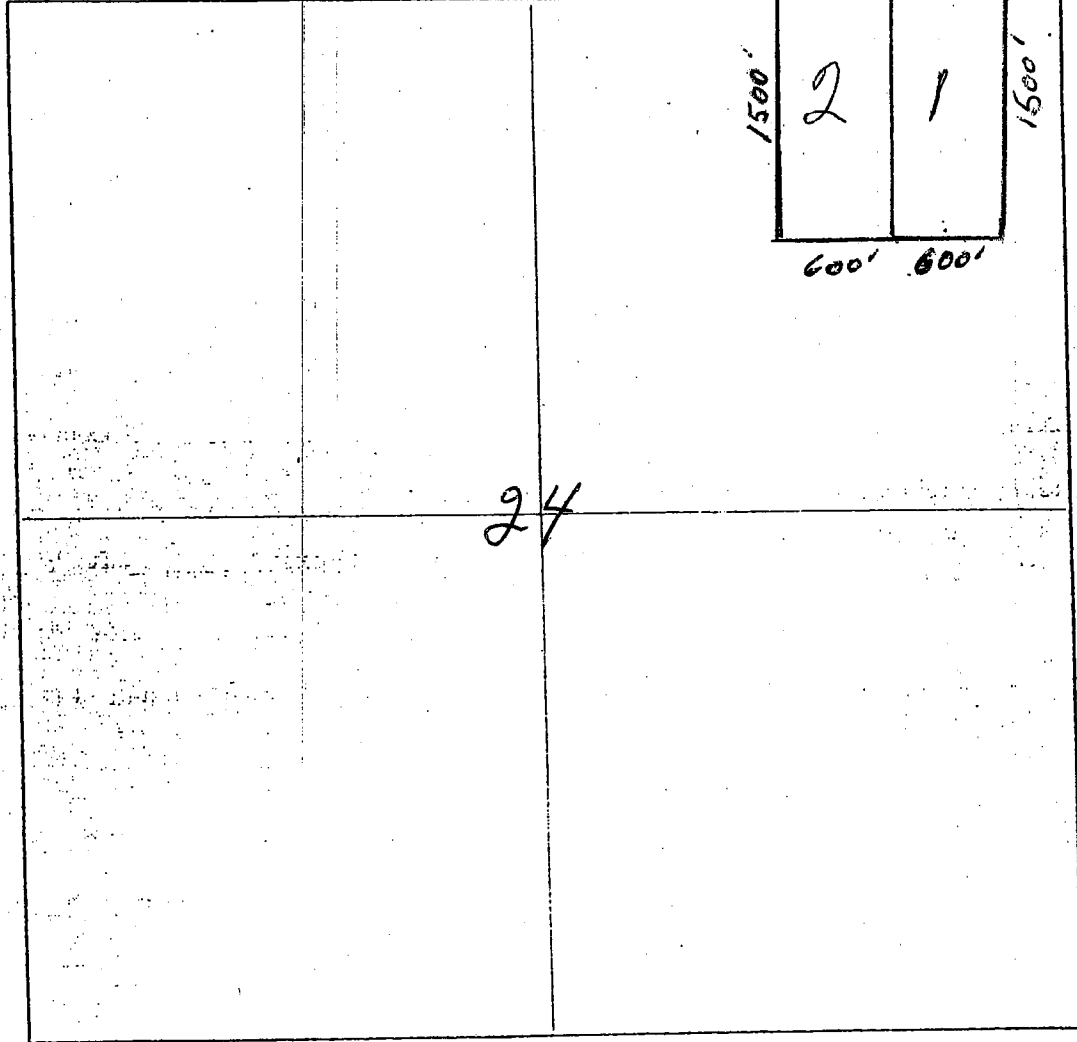

ONE MILE

640 ACRES

Section 24 Range 3W Township 7N G&SRB&M

Date SEPT. 2/2000

Daniel P. [Signature]
Signature

PHOENIX, ARIZONA

2000 SEP - 6 A 11: 10

RECEIVED
BLM AZ STATE OFFICE

AMC 354046

NOTICE OF LOCATION

LODE

NOTICE IS HEREBY GIVEN that the CAT CLAW # 2 Mining Claim was located by DAVID KENZENBAW on this 2 day of SEPT, 2000 for mining purposes. Said claim is 1,500 feet in length along this vein or deposit of mineral-bearing rock in place, and 300 feet in width on each side of the center of said vein or deposit, from end to end of said claim. The general course of this claim is NORTH SOUTH and is situated in the MARICOPA BLUE TANK Mining District, MARICOPA County, Arizona, about LAYS 800' FROM NORTH EAST SECTION MARKER # 24 CONNECT TO # 1

SECT 24
T 7 N
R. 3 W

This claim runs from the discovery monument, or stake, on which this notice is posted 750' feet in a NORTH direction to the NORTH center end monument, or stake, and 750' feet in a SOUTH direction from the aforesaid location monument, or stake, to the SOUTH center end monument, or stake, and is also marked by two corner monuments, or stakes, at each end of said claim, one on each side of and 300 feet from the center end monuments, or stakes, making the claim in the form of a parallelogram.

Witnesses:

KELLY BROWN

DAVID R. KENZENBAW
4001 W. DAHLIA
PHX. AZ. 85029
Locators.

STATE OF ARIZONA,)
Maricopa County,) ss.

I, David R. Kenzenbaw hereby certify that I am a locator of the aforesaid mining claim and that the location work was performed hereon within ninety days from the date of location to the full amount and in the manner required by law.

WITNESS my hand and seal this 5 day of September, 19 2000

GERALDINE C. VIRGIL
Notary Public - Arizona
Maricopa County
My Commission Expires

Geraldine C. Virgil (Seal)

AMC 354047

RECEIVED
BLM. AZ STATE OFFICE

PHOENIX, ARIZONA

2000 SEP -6 A.M. 10

LODE CLAIM MAP

One inch = One thousand feet

North Arrow

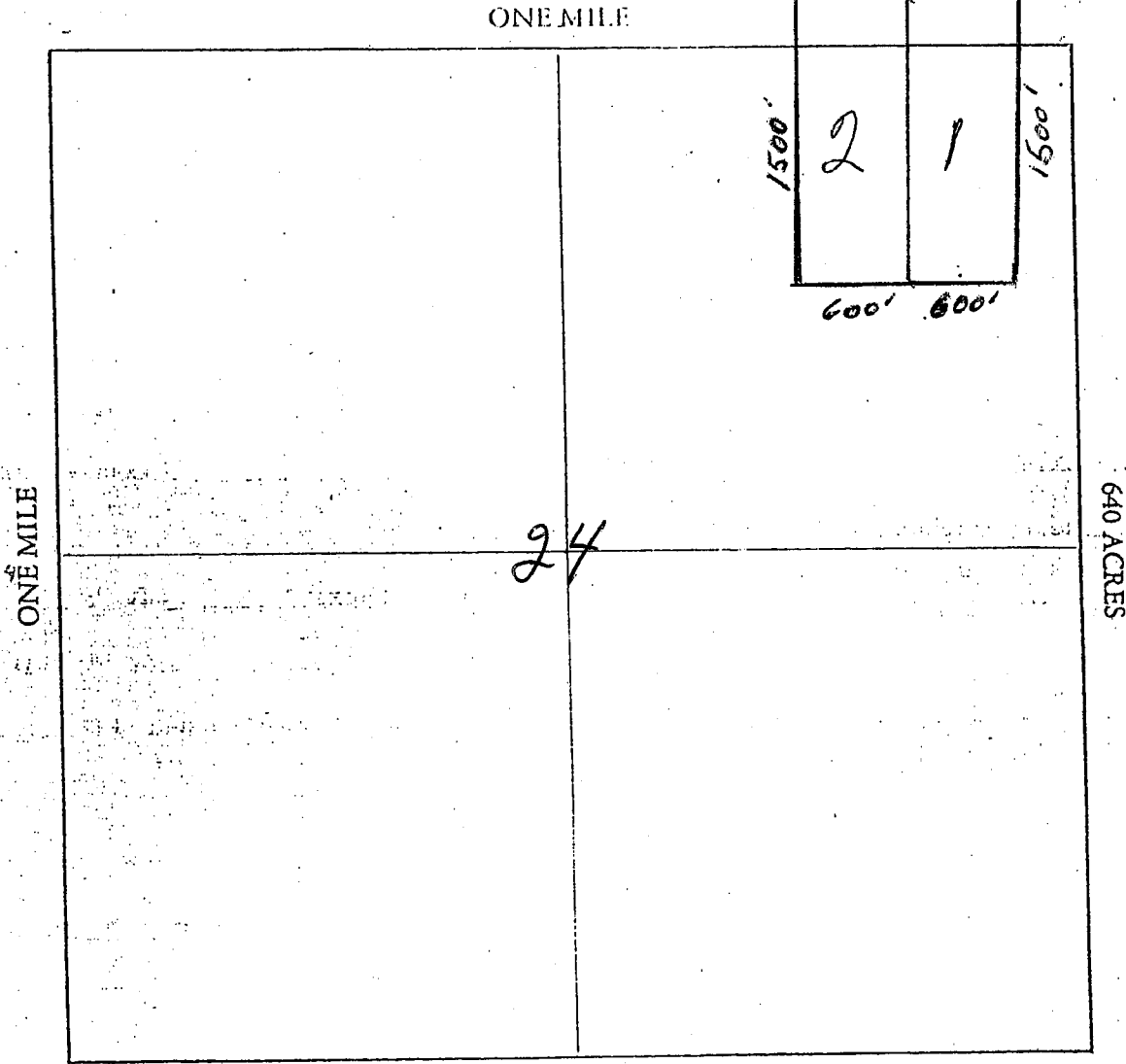

Section 24 Range 3W Township 7N G&SRB&M

Date SEPT. 2/2000

David R. [Signature]
Signature

PHOENIX, ARIZONA

2000 SEP - 6 A 11: 10

RECEIVED
BLM AZ STATE OFFICE

MC 354047

NOTICE OF LOCATION

Lode

NOTICE IS HEREBY GIVEN that the DONKEY # 9 Mining Claim was located by Beverly Brown on this 2nd day of SEP 2000 for mining purposes. Said claim is 1,500 feet in length along this vein or deposit of mineral-bearing rock in place, and 300 feet in width on each side of the center of said vein or deposit, from end to end of said claim. The general course of this claim is NORTH South and is situated in the BLUE TANK

Mining District, YAVAPAI County, Arizona, about EAST of DONKEY # 6 CONNECT SIDE # 6

SEC 35
T 8 N
R 3 W 750

This claim runs from the discovery monument, or stake, on which this notice is posted 750 feet in a NORTHEASTLY direction to the NORTH center end monument, or stake, and 750 feet in a SOUTHERLY direction from the aforesaid location monument, or stake, to the SOUTH center end monument, or stake, and is also marked by two corner monuments, or stakes, at each end of said claim, one on each side of and 300 feet from the center end monuments, or stakes, making the claim in the form of a parallelogram.

Witnesses:

Kelly R. Brown

Beverly M. Brown
10502 CHERRY TREE LN.
SUNICITY AZ 85373

pho 623 972 0057

Locators.
2000 SEP - 6 A 11: 11
RECEIVED
BLM AZ STATE OFFICE
PHOENIX, ARIZONA

STATE OF ARIZONA,)
Maricopa County,) ss.

I, Beverly M. Brown hereby certify that I am a locator of the aforesaid mining claim and that the location work was performed hereon within ninety days from the date of location to the full amount and in the manner required by law.

WITNESS my hand and seal this 5 day of September, 19 2000

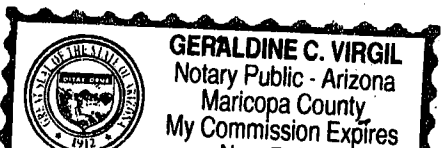

Geraldine C. Virgil (Seal)

AMC 354048

LODGE CLAIM
MAP

One inch = One thousand feet

North Arrow

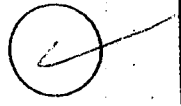

ONE MILE

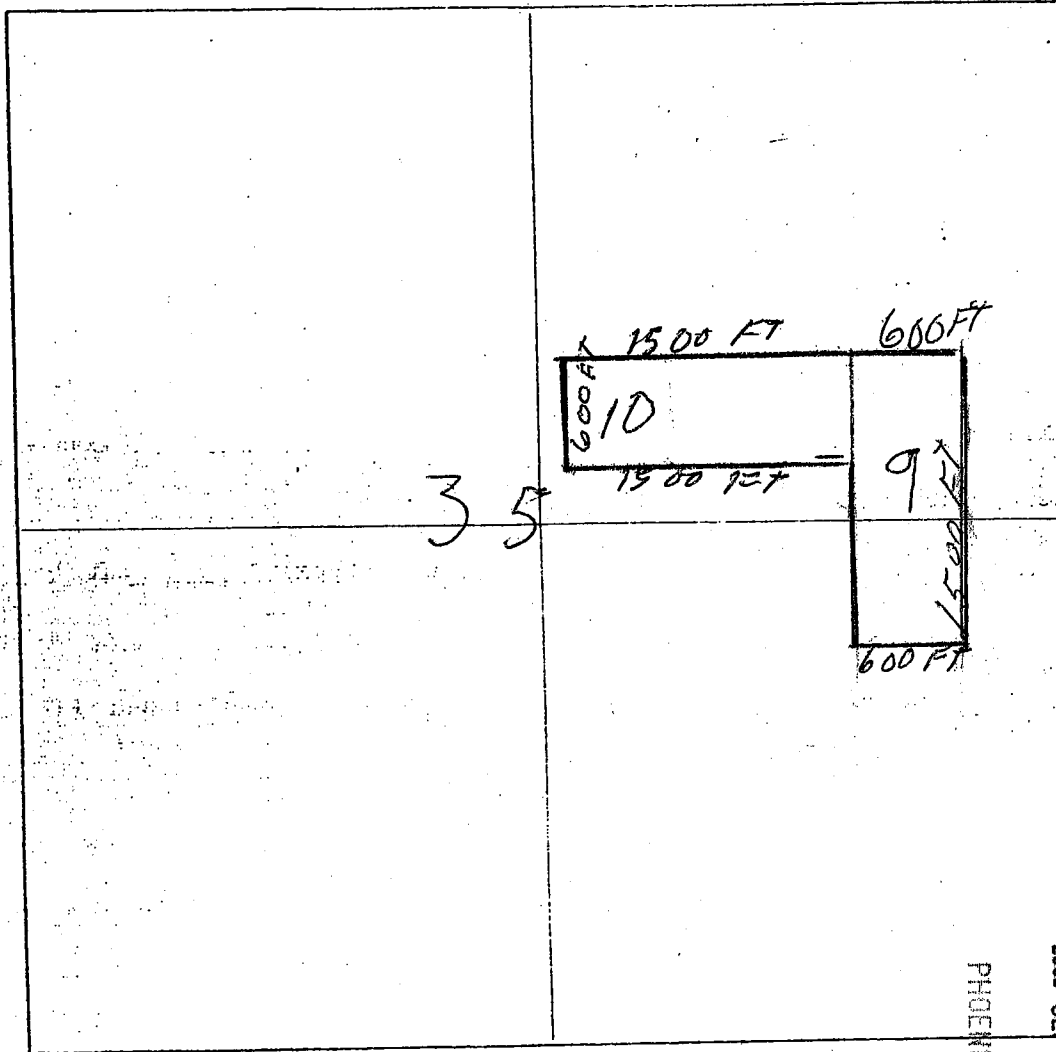

ONE MILE

640 ACRES

Section 35 Range 3W Township 8 N

Date Sept 2 2000

Beverly M. Brown
Signature

PHOENIX, ARIZONA

2000 SEP -6 A 11:11

RECEIVED
BLM. AZ STATE OFFICE
G&S

AME 354048

NOTICE OF LOCATION

LODE

NOTICE IS HEREBY GIVEN that the DONKEY #10 Mining Claim was located by BEVERLY M BROWN on this 2nd day of Sept, 2000, for mining purposes. Said claim is 1,500 feet in length along this vein or deposit of mineral-bearing rock in place, and 300 feet in width on each side of the center of said vein or deposit, from end to end of said claim. The general course of this claim is EAST WEST and is situated in the BLUE TANK

Mining District, YAVAPAI County, Arizona, about

LAYS ON NORTH END OF DONKEY #6 and #5
500 FT of NORTH DONKEY #4 SEC 35
+ 8 N
R 3 W

This claim runs from the discovery monument, or stake, on which this notice is posted 750 feet in a EAST direction to the EAST center end monument, or stake, and 750 feet in a WEST direction from the aforesaid location monument, or stake, to the WEST center end monument, or stake, and is also marked by two corner monuments, or stakes, at each end of said claim, one on each side of and 300 feet from the center end monuments, or stakes, making the claim in the form of a parallelogram.

Witnesses:

KELLY BROWN

BEVERLY M BROWN

BEVERLY M BROWN
10502 CHERRY TREE LN
SUN CITY AZ 85373
PHO 623 972 0057

PHOENIX, ARIZONA

2000 SEP - 5

RECEIVED
BLM, AZ STATE OFFICE

STATE OF ARIZONA,)
Maricopa County,) ss.

I, Beverly M Brown hereby certify that I am a locator of the aforesaid mining claim and that the location work was performed hereon within ninety days from the date of location to the full amount and in the manner required by law

WITNESS my hand and seal this 5 day of September, 192000

Geraldine C. Virgil (Seal)

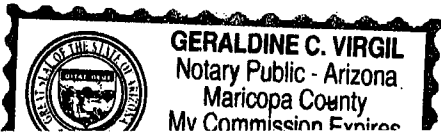

AMC 354049

LODE CLAIM MAP

One inch = One thousand feet

North Arrow



ONE MILE

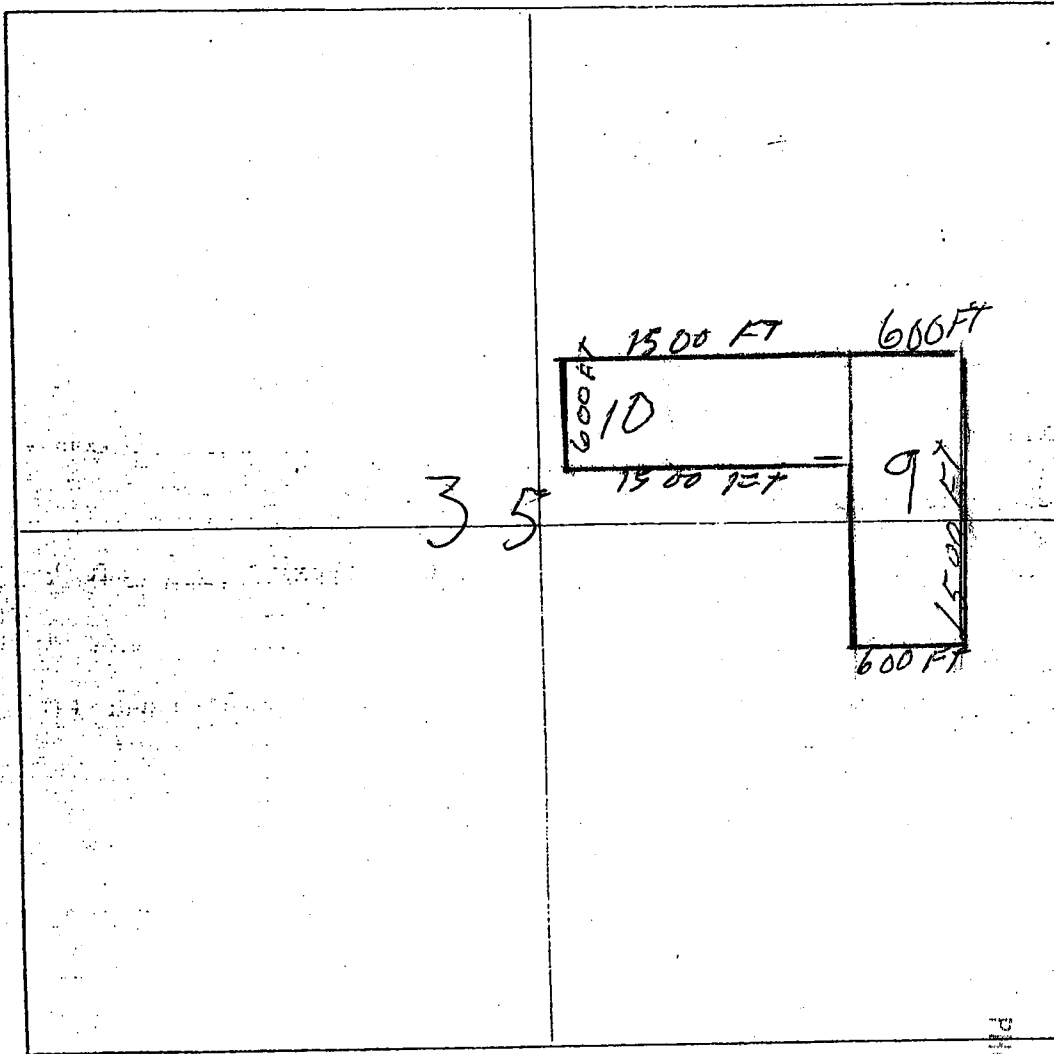

Section 35 Range 3W Township 8N

Date Sept 2 2000

Beverly M. Brown
Signature

PHOENIX, ARIZONA

2000 SEP 06

A 11:11

RECEIVED
BLM, AZ STATE OFFICE

640 ACRES

AMC 354049

RUN TIME: 10:49

**DEPARTMENT OF INTERIOR
BUREAU OF LAND MANAGEMENT**

RUN DATE: 09/06/00

Input Parameters for Geographic Report with Land

Admin State: AZ

Geographic State:

**Case Disposition: AUTHORIZED,CANCELLED,CLOSED,EXPIRED,No
Match,PENDING,REJECTED,RELINQUISHED,VOID,WITHDRAWN**

Case Type:

Commodity Code:

Pending Action:

MTR:

MTRS: 14 0070N 0030W 024,14 0080N 0030W 035

Total Rows Returned: 15

**NO WARRANTY IS MADE BY BLM
FOR USE OF THE DATA FOR
PURPOSES NOT INTENDED BY
BLM**

Run Date: 09/06/2000
RUN TIME:10:49
STATE: AZ

UNITED STATES DEPARTMENT OF INTERIOR
BUREAU OF LAND MANAGEMENT
GEOGRAPHIC REPORT WITH LAND
Sorted by Serial Number

Serial Number: AZA 011317 ✓

Total Case Acres: 16.610

<u>CASETYPE</u>	<u>CASE DISP</u>	<u>MER</u>	<u>TWP</u>	<u>RNG</u>	<u>SECT</u>	<u>SUR TYP</u>	<u>SUR NR</u>	<u>SUF</u>	<u>SUBDIVISION</u>	<u>ACT PEND</u>
286203	AUTHORIZED	14	0070N	0030W	024	A			SE;	

Serial Number: AZA 015036 ✓

Total Case Acres: 7,343.026

<u>CASETYPE</u>	<u>CASE DISP</u>	<u>MER</u>	<u>TWP</u>	<u>RNG</u>	<u>SECT</u>	<u>SUR TYP</u>	<u>SUR NR</u>	<u>SUF</u>	<u>SUBDIVISION</u>	<u>ACT PEND</u>
311111	CLOSED	14	0070N	0030W	024	A			N2,N2SW,SE;	

Serial Number: AZA 022729 ○

Total Case Acres: 1.000

<u>CASETYPE</u>	<u>CASE DISP</u>	<u>MER</u>	<u>TWP</u>	<u>RNG</u>	<u>SECT</u>	<u>SUR TYP</u>	<u>SUR NR</u>	<u>SUF</u>	<u>SUBDIVISION</u>	<u>ACT PEND</u>
292803	PENDING	14	0070N	0030W	024	A			NENW;	Y

Serial Number: AZA 023676 ✓

Total Case Acres: 0.918

<u>CASETYPE</u>	<u>CASE DISP</u>	<u>MER</u>	<u>TWP</u>	<u>RNG</u>	<u>SECT</u>	<u>SUR TYP</u>	<u>SUR NR</u>	<u>SUF</u>	<u>SUBDIVISION</u>	<u>ACT PEND</u>
292006	CLOSED	14	0070N	0030W	024	A			SWNE;	

Serial Number: AZA 024694 ✓

Total Case Acres: 1.000

<u>CASETYPE</u>	<u>CASE DISP</u>	<u>MER</u>	<u>TWP</u>	<u>RNG</u>	<u>SECT</u>	<u>SUR TYP</u>	<u>SUR NR</u>	<u>SUF</u>	<u>SUBDIVISION</u>	<u>ACT PEND</u>
380913	AUTHORIZED	14	0070N	0030W	024	A			SE;	

Serial Number: AZA 024700

Total Case Acres: 1.000

<u>CASETYPE</u>	<u>CASE DISP</u>	<u>MER</u>	<u>TWP</u>	<u>RNG</u>	<u>SECT</u>	<u>SUR TYP</u>	<u>SUR NR</u>	<u>SUF</u>	<u>SUBDIVISION</u>	<u>ACT PEND</u>
380913	AUTHORIZED	14	0080N	0030W	035	A			S2;	

Run Date: 09/06/2000
RUN TIME:10:49
STATE: AZ

UNITED STATES DEPARTMENT OF INTERIOR
BUREAU OF LAND MANAGEMENT
GEOGRAPHIC REPORT WITH LAND
Sorted by Serial Number

Serial Number: AZA 025670 ✓

Total Case Acres: 1.000

<u>CASETYPE</u>	<u>CASE DISP</u>	<u>MER</u>	<u>TWP</u>	<u>RNG</u>	<u>SECT</u>	<u>SUR TYP</u>	<u>SUR NR</u>	<u>SUF</u>	<u>SUBDIVISION</u>	<u>ACT PEND</u>
380913	AUTHORIZED	14	0070N	0030W	024	A			E2;	

Serial Number: AZA 025695 ✓

Total Case Acres: 1.000

<u>CASETYPE</u>	<u>CASE DISP</u>	<u>MER</u>	<u>TWP</u>	<u>RNG</u>	<u>SECT</u>	<u>SUR TYP</u>	<u>SUR NR</u>	<u>SUF</u>	<u>SUBDIVISION</u>	<u>ACT PEND</u>
380913	AUTHORIZED	14	0070N	0030W	024	1		1	PART;	

Serial Number: AZA 027560 ✓

Total Case Acres: 1.000

<u>CASETYPE</u>	<u>CASE DISP</u>	<u>MER</u>	<u>TWP</u>	<u>RNG</u>	<u>SECT</u>	<u>SUR TYP</u>	<u>SUR NR</u>	<u>SUF</u>	<u>SUBDIVISION</u>	<u>ACT PEND</u>
380913	CLOSED	14	0080N	0030W	035	1		1	PART;	

Serial Number: AZA 028332 ✓

Total Case Acres: 1.000

<u>CASETYPE</u>	<u>CASE DISP</u>	<u>MER</u>	<u>TWP</u>	<u>RNG</u>	<u>SECT</u>	<u>SUR TYP</u>	<u>SUR NR</u>	<u>SUF</u>	<u>SUBDIVISION</u>	<u>ACT PEND</u>
380913	AUTHORIZED	14	0070N	0030W	024	A			SE;	

Serial Number: AZA 030286 ✓

Total Case Acres: 1.000

<u>CASETYPE</u>	<u>CASE DISP</u>	<u>MER</u>	<u>TWP</u>	<u>RNG</u>	<u>SECT</u>	<u>SUR TYP</u>	<u>SUR NR</u>	<u>SUF</u>	<u>SUBDIVISION</u>	<u>ACT PEND</u>
380913	PENDING	14	0070N	0030W	024	A			NE;	Y

Serial Number: AZA 030469 ✓

Total Case Acres: 1.000

<u>CASETYPE</u>	<u>CASE DISP</u>	<u>MER</u>	<u>TWP</u>	<u>RNG</u>	<u>SECT</u>	<u>SUR TYP</u>	<u>SUR NR</u>	<u>SUF</u>	<u>SUBDIVISION</u>	<u>ACT PEND</u>
380913	PENDING	14	0070N	0030W	024	A			NW;	

Serial Number: AZA 031445

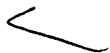

Run Date: 09/06/2000
RUN TIME:10:49
STATE: AZ

UNITED STATES DEPARTMENT OF INTERIOR
BUREAU OF LAND MANAGEMENT
GEOGRAPHIC REPORT WITH LAND
Sorted by Serial Number

Total Case Acres: 1.000

<u>CASETYPE</u>	<u>CASE DISP</u>	<u>MER</u>	<u>TWP</u>	<u>RNG</u>	<u>SECT</u>	<u>SUR TYP</u>	<u>SUR NR</u>	<u>SUF</u>	<u>SUBDIVISION</u>	<u>ACT PEND</u>
380913	PENDING	14	0070N	0030W	024	A			NE;	

Serial Number: AZPHX 0083587

Total Case Acres: 13.800

<u>CASETYPE</u>	<u>CASE DISP</u>	<u>MER</u>	<u>TWP</u>	<u>RNG</u>	<u>SECT</u>	<u>SUR TYP</u>	<u>SUR NR</u>	<u>SUF</u>	<u>SUBDIVISION</u>	<u>ACT PEND</u>
285003	AUTHORIZED	14	0070N	0030W	024	A			S2NE,NWSE,N2SW;	

✓

